英

封面

Hello

Single Ear Bluetooth Earbud

User Manual

Model: E301

In the Box

A. Magnetic USB Charging Dock
B. Single Bluetooth Earbud
C. L,M,S Size Ear Tips
D. User Manual

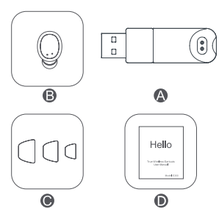

Product Description

• Charging Dock

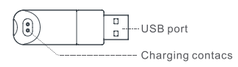

• Earphones

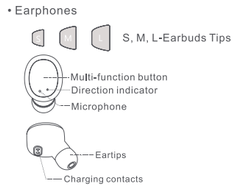

The product comes with three types of ear caps. If you feel unwell, it is recommended to replace ear caps of different sizes.

• Wearing Earphones

Choose the earmuff that is most suitable for your ear, tilt the cap down and gently place the earbud in your ear.

Tilt the earphone back under the ear ridge to a comfortable angle until it is firmly fixed.

Charging method

Remove the isolation film from charging contacts and fully charge the battery before using the earbuds for the first time.

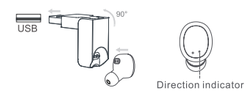

-Plug the charging dock into the USB port of the car or computer to charge the earbud.
-During the charging of the earbud, the indicator of the earphone is always on the red light.
-When the earbud is fully charged, lights are off.

Starting up

-Plug the charging dock into the USB port of the car or computer to charge the earbud, take the earbud out of the charging dock and it turns on automatically.
-If the earbud is off status after taking it out, press and hold the multi-function button for 3 seconds until the blue light flashes 3 times.

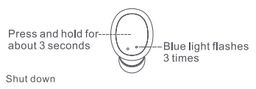

Shut down

-Put it into the charging dock and the earbud will automatically shut down.
-When the power is on, press and hold the multi-function button for about 5 seconds.

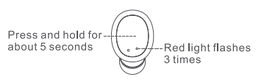

Use one earphone

• Auto connect

Take one earbud out of the charging dock, After automatic power on, the indicator light flashes alternately red and blue, Turn on the device and search for "E301".
After the first connection, the earbud can automatically connect to the last paired device when it is turned on (Bluetooth function needs to be turned on)

Red and blue flashing

• Connect manually

When the earbud is off, manually turn it on, when the earbud indicator flashes red and blue alternately, turn on the device to connect to Bluetooth.

封底

Reset device

If the earbud cannot be connected or work properly, please refer to the following method to reset the earbud:
Take the earbud out of charging dock, press and hold the multi-functtbn button for 15seconds, the red and blue lights flash alternately three times, then release the button and put the earbud into the charging dock, clear the device's connection record, reset successfully.
(The earbud will automatically enter the pairing state after a successful reset, turn on the device's Bluetooth to connect)

The main function

• Answer/end call
When a call comes in, short press the multifunction key to answer; during a call, short press the multi-function button to hang up the phone.

• Reject call
When a call comes in, press and hold the multi-function button for about 2 seconds to refuse a call.

• Play/pause music
In standby mode, short press the multi-function button to pause/play music.

• Wake up voice assistant
In standby mode, press and hold the multi-function button, hear two beeps, and turn on the voice assistant.

• Redial call
After successfully connecting with the phone, double click the multi-function button to pull back the last contact in the most recent call.

• Discontinue outgoing calls
Short press the multi-function button once while making a call.

Basic parameters

Product model:E301
• Basic parameters of earbud
Single earbud weight: 4.5g
Product Size: 26.5×17.1×25mm(earbud)
58×17×11.5mm(charging dock)
Communication distance: 10m
Battery capacity: 40mAh
Charging time: Within 1 hour
Call duration: About 4 hours
Standby time: About 150 hours
Input parameters: 5V ⎓ 55mA
Type of battery: Lithium ion polymer battery
Bluetooth version: Bluetooth 5.0
Bluetooth protocol: HFP/A2DP/HSP/AVRCP

FCC Notice

This device complies with Part 15 of the FCC Rules. Operation is subject to the following two conditions:
(1) This device may not cause harmful interference, and(2) this device must accept any interference received, including interference that may cause undesired operation.
NOTE 1: This equipment has been tested and found to comply with the limits for a Class B digital device, pursuant to part 15 of the FCC Rules.
These limits are designed to provide reasonable protection against harmful interference in a residential installation.
This equipment generates, uses and can radiate radio frequency energy and, if not installed and used in accordance with the instructions, may cause harmful interference to radio communications.
However, there is no guarantee that interference will not occur in a particular installation.
If this equipment does cause harmful interference to radio or television reception, which can be determined by turning the equipment off and on, the user is encouraged to try to correct the interference by one or more of the following measures:
- Reorient or relocate the receiving antenna.
- Increase the separation between the equipment and receiver.
- Connect the equipment into an outlet on a circuit different from that to which the receiver is connected.
- Consult the dealer or an experienced radio/TV technician for help.
NOTE 2: Any changes or modifications to this unit not expressly approved by the party responsible for compliance could void the user's authority to operate the equipment.

https://1mii.com/download-2/

Scan the code to get more language instructions.
扫描二维码以获取更多语言使用说明书。
Scannen Sie den Code, um weitere Sprachanweisungen zu erhalten.
Escanee el código para obtener más instrucciones de idioma.
Scannez le code pour obtenir plus d'instructions linguistiques.
コードをスキャンして、より多くの言語の説明を取得します。

ankbit

Any questions? Contact:

support@1mii.com
(Response Time:4-24h,excl. holidays)

MANUFACTURER
ShenZhen 1Mii Technologies Limited.
Address: 4th Fl, Bldg B, Runfeng Industrial Park, No. 4197 Baoan Blvd., Gushu Community, Xixiang St., Baoan Dist., Shenzhen, China.

www.1mii.com

MADE IN CHINA

中

封面

Hello

True Wireless Earbuds

User Manual

Model: E301

包装内容

A. 充电座
B. 单耳耳机
C. S、M、L耳帽
D. 说明书

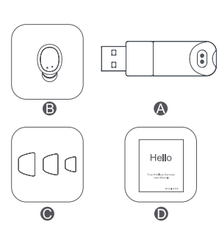

产品描述

•充电座

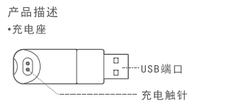

• Earphones

该产品配有三种规格的耳帽。如感觉不适，建议更换不同尺寸的耳帽。

• 佩戴耳机

选择最适合您的耳朵的耳罩安装，将耳帽向下倾斜然后将耳机轻轻放在耳朵中。

将入耳式耳机倾斜回到耳膏下方，调整到一个舒适的角度，直至牢固固定。

充电方法

第一次使用耳机前，取下充电触点上的隔离膜，将电池充满电。

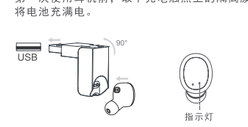

-将充电座插入汽车或电脑的USB口为耳机充电。
-在耳机充电期间，耳机的指示灯始终亮红灯。
-耳机充满电后，指示灯熄灭。

启动

-将充电座插入汽车或电脑的USB口为耳机充电，将耳机从充电座上取出，耳机将自动开机。
-如果耳机取出后处于关闭状态，请按住多功能按钮3秒钟，直到蓝色指示灯闪烁3次。

关闭

-将耳机放入耳机座，耳机将关闭。
-耳机打开后，长按多功能键5秒左右，耳机关闭。

单只耳机使用

• 自动连接

从充电座上取出耳机，自动开机后，指示灯红蓝交替闪烁，打开设备蓝牙搜索"E301"点击完成连接。

第一次连接后，开机时耳机可以自动连接到最后一个配对的设备，设备需要开启蓝牙模式。

• 手动连接

当耳机处于关机状态时，手动打开耳机，耳机指示灯红蓝交替闪烁时，开启设备进行蓝牙连接。

耳机重置

如果无法正常连接耳机并正常使用，请参考以下方法重设耳机：

将耳机从充电座上取出，同时按住多功能按钮15秒，红蓝灯交替闪烁三次，然后松开按钮，将耳机放入充电座，清除设备的连接记录，复位成功。（重置成功后，耳机将自动进入配对状态，打开设备的蓝牙连接）

主要功能

• 接听/挂断电话
来电时短按多功能键接听;通话过程中，短按多功能键即可挂断电话。

• 拒接电话
来电时，按住多功能键约2秒，拒绝接听来电。

• 播放/暂停音乐
待机状态下短按多功能键暂停/播放音乐。

• 唤醒语音助手
待机状态下，长按多功能键，听到提示音两声，开启语音助手。

• 重拨电话
与手机连接成功后，双击多功能键，回拨最近通话中的最后一个联系人。

• 中断拨出电话
拨出电话状态下短按多功能键一次。

基本参数

产品型号:E301
• 耳机基本参数
单只净重:4.5g
产品尺寸:26.5 x17.1x25mm(耳机)
58×17×11.5mm(充电座)
通信距离:10 m
电池容量:40mAh
充电时间:1小时以内
通话时长:约4小时
待机时间:150小时左右
输入参数: 5V 55mA
电池类型:锂离子聚合物电池
蓝牙版本:蓝牙5.0
蓝牙协议:HFP/A2DP/HSP/AVRCP

FCC Notice

This device complies with Part 15 of the FCC Rules. Operation is subject to the following two conditions:
(1) This device may not cause harmful interference, and(2) this device must accept any interference received, including interference that may cause undesired operation.
NOTE 1: This equipment has been tested and found to comply with the limits for a Class B digital device, pursuant to part 15 of the FCC Rules.
These limits are designed to provide reasonable protection against harmful interference in a residential installation.
This equipment generates, uses and can radiate radio frequency energy and, if not installed and used in accordance with the instructions, may cause harmful interference to radio communications.
However, there is no guarantee that interference will not occur in a particular installation.
If this equipment does cause harmful interference to radio or television reception, which can be determined by turning the equipment off and on, the user is encouraged to try to correct the interference by one or more of the following measures:
- Reorient or relocate the receiving antenna.
- Increase the separation between the equipment and receiver.
- Connect the equipment into an outlet on a circuit different from that to which the receiver is connected.
- Consult the dealer or an experienced radio/TV technician for help.
NOTE 2: Any changes or modifications to this unit not expressly approved by the party responsible for compliance could void the user's authority to operate the equipment.

https://1mii.com/download-2/

Scan the code to get more language instructions.
扫描二维码以获取更多语言使用说明书。
Scannen Sie den Code, um weitere Sprachanweisungen zu erhalten.
Escanee el código para obtener más instrucciones de idioma.
Scannez le code pour obtenir plus d'instructions linguistiques.
コードをスキャンして、より多くの言語の説明を取得します。

ankbit

Any questions? Contact:

support@1mii.com
(Response Time:4-24h,excl. holidays)

MANUFACTURER
ShenZhen 1Mii Technologies Limited.
Address: 4th Fl, Bldg B, Runfeng Industrial Park, No. 4197 Baoan Blvd., Gushu Community, Xixiang St., Baoan Dist., Shenzhen, China.

www.1mii.com

MADE IN CHINA