



KT8P01 2.4G SOC

V1.0

Xinling



Revision History

Revision	Date	Description
V0.1	Jul 1, 2014	Update from brief version
V0.2	Jul 7, 2014	Update pad location
V0.3	Jul 9, 2014	Update some details
V0.4	Oct 14, 2014	Update maximum power; Update 500Kbps and 2Mbps sensitivity
V0.5	Dec 9, 2014	Add ESOP16 and SSOP24 package
V0.6	Jan 12, 2015	Update some MCU configuration
V0.7	Apr 21, 2015	Update maximum power; Auto Retransmit register description
V0.8	Apr 28, 2015	Add Electrical characteristics
V0.9	Jun 19, 2015	Modify description of PxCON about pull up resistor
V1.0	Nov 6, 2015	Add POF and Brown out reset description



CONTENTS

Revision History	2
1 Introduction	11
1.1 Pad assignment	11
1.2 Pad function	12
1.3 Package	14
2 Product overview	15
2.1 Features	15
2.2 Blocks	16
2.3 Absolute maximum ratings	16
2.4 Operating conditions	17
2.5 Electrical specifications	17
3 RF transceiver	19
3.1 Features	19
3.2 Block	20
3.3 Functional description	20
3.4 Operational Modes	20
3.4.1 PowerDown Mode	22
3.4.2 Standby Modes	22
3.4.2.1 Standby-I mode	22
3.4.2.2 Standby-II mode	22
3.4.3 RX mode	22
3.4.4 TX mode	23
3.4.5 Operational modes configuration	23
3.4.6 Timing Information	23
3.4.7 Air data rate	24
3.4.8 RF channel frequency	24
3.4.9 Received Power Detector measurements	24
3.4.10 PA control	25
3.4.11 RX/TX control	25
3.5 Protocol Engine	25
3.5.1 Features	25
3.6 Protocol engine overview	25
3.7 Protocol engine packet format	26
3.7.1 Preamble	26
3.7.2 Address	26
3.7.3 Guard	27
3.7.4 Packet Control Field (PCF)	27
3.7.5 Payload	28
3.7.6 CRC (Cyclic Redundancy Check)	28
3.7.7 Automatic packet assembly	28
3.7.8 Automatic packet disassembly	30



3.8 Automatic packet transaction handling	31
3.8.1 Auto Acknowledgement.....	31
3.8.2 Auto Retransmission (ART)	31
3.9 Protocol engine flowcharts	32
3.9.1 PTXoperation.....	33
3.9.2 PRX operation	34
3.10 MultiSlave.....	36
3.11 Protocol engine timing	38
3.12 Protocol engine transaction diagram.....	40
3.12.1 Single transaction with ACK packet and interrupts	40
3.12.2 Single transaction with a lost packet.....	40
3.12.3 Single transaction with a lost ACK packet.....	41
3.12.4 Single transaction with ACK payload packet	42
3.12.5 Single transaction with ACK payload packet and lost packet.....	42
3.12.6 Two transactions with ACK payload packet and the first ACK packet lost	43
3.12.7 Two transactions where max retransmissions is reached	43
3.13 Data and control interface.....	44
3.13.1 SFR registers.....	44
3.13.2 SPI Operation.....	45
3.13.2.1 SPI commands	45
3.13.3 Data FIFO	46
3.13.4 Interrupt	47
3.14 Register map	47
3.14.1 Register map table	47
3.14.2 BANK0.....	48
3.14.2.1 CONFIG (RW)Address: 00h	48
3.14.2.2 EN_AA (RW)Address: 01h	49
3.14.2.3 EN_RXADDR (RW)Address: 02h	49
3.14.2.4 SETUP_AW (RW)Address: 03h	50
3.14.2.5 SETUP_RETR (RW)Address: 04h.....	51
3.14.2.6 RF_CH (RW)Address: 05h.....	51
3.14.2.7 RF_SETUP (RW)Address: 06h.....	51
3.14.2.8 STATUS (RW)Address: 07h.....	52
3.14.2.9 OBSERVE_TX (RW)Address: 08h	53
3.14.2.10 RPD (R)Address: 09h	53
3.14.2.11 RX_ADDR_P0 (RW)Address: 0Ah	54
3.14.2.12 RX_ADDR_P1 (RW)Address: 0Bh	54
3.14.2.13 RX_ADDR_P2 (RW)Address: 0Ch	55
3.14.2.14 RX_ADDR_P3 (RW)Address: 0Dh.....	55
3.14.2.15 RX_ADDR_P4 (RW)Address: 0Eh.....	55
3.14.2.16 RX_ADDR_P5 (RW)Address: 0Fh.....	56
3.14.2.17 TX_ADDR(RW)Address: 10h.....	56
3.14.2.18 RX_PW_P0 (RW)Address: 11h	57
3.14.2.19 RX_PW_P1 (RW)Address: 12h	57
3.14.2.20 RX_PW_P2 (RW)Address: 13h	57



3.14.2.21	RX_PW_P3 (RW)Address: 14h	58
3.14.2.22	RX_PW_P4 (RW)Address: 15h	58
3.14.2.23	RX_PW_P5 (RW)Address: 16h	59
3.14.2.24	FIFO_STATUS (RW)Address: 17h.....	59
3.14.2.25	DYNPD (RW)Address: 1Ch.....	60
3.14.2.26	FEATURE (RW)Address: 1Dh.....	61
3.14.2.27	SETUP_VALUE (RW)Address: 1Eh	61
3.14.2.28	PRE_GURD (RW)Address: 1Fh.....	62
3.14.3	Bank1	63
3.14.3.1	PLL_CTL0 (RW)Address: 01h	63
3.14.3.2	PLL_CTL1 (RW)Address: 02h.....	66
3.14.3.3	CAL_CTL (RW)Address: 03h	67
3.14.3.4	A_CNT_REG (RW)Address: 04h.....	69
3.14.3.5	B_CNT_REG (RW)Address: 05h.....	70
3.14.3.6	STATUS (RW)Address: 07h.....	70
3.14.3.7	STATE (RW)Address: 08h	71
3.14.3.8	CHAN (RW)Address: 09h.....	71
3.14.3.9	IF_FREQ (RW)Address: 0ah.....	72
3.14.3.10	AFC_COR (RW)Address: 0bh	73
3.14.3.11	FDEV (RW)Address: 0ch	73
3.14.3.12	DAC_RANGE (RW)Address: 0dh.....	74
3.14.3.13	DAC_IN (RW)Address: 0eh.....	74
3.14.3.14	CTUNING (RW)Address: 0fh.....	74
3.14.3.15	FTUNING (RW)Address: 10h	75
3.14.3.16	RX_CTRL (RW)Address: 11h.....	76
3.14.3.17	FAGC_CTRL (RW)Address: 12h.....	77
3.14.3.18	FAGC_CTRL_1 (RW)Address: 13h.....	78
3.14.3.19	DAC_CAL_LOW (RW)Address: 17h	78
3.14.3.20	DAC_CAL_HI (RW)Address: 18h.....	79
3.14.3.21	DOC_DACI (RW)Address: 1ah	79
3.14.3.22	DOC_DACQ (RW)Address: 1bh	80
3.14.3.23	AGC_CTRL (RW)Address: 1ch.....	80
3.14.3.24	AGC_GAIN (RW)Address: 1dh.....	81
3.14.3.25	RF_IVGEN (RW)Address: 1eh	82
3.14.3.26	TEST_PKDET (RW)Address: 1fh	83
4	MCU	86
4.1	Block diagram.....	86
4.2	Features.....	86
4.3	Instructions in Functional Order	87
4.3.1	Arithmetic Operations.....	87
4.3.2	Logic Operations	88
4.3.3	Data Transfer Operations	89
4.3.4	Program Branches.....	89
4.3.5	Boolean Manipulation.....	90
5	Memory and I/O organization.....	92



5.1 CPU Special Function Registers	92
5.1.1 Accumulator – ACC	92
5.1.2 B register – B	93
5.1.3 Program Status Word Register – PSW	93
5.1.4 Stack Pointer – SP	93
5.1.5 Data Pointer – DPH, DPL	93
5.1.6 Data Pointer 1 – DPH1, DPL1	94
5.1.7 Data Pointer Select Register – DPS	94
5.1.8 PCON register	94
5.1.9 Clock Control Register – CKCON	95
5.1.10 Software Reset Register SRST	95
5.1.11 Special Function Register Map	95
6 OTP memory	97
6.1 Features	97
6.2 Block diagram	97
6.3 Functional description	97
6.3.1 Using the NV data memory	98
6.3.2 OTP memory configuration	98
6.3.2.1 OTP read and write protection	98
6.3.2.2 Memory status register FSR	98
6.3.2.3 Memory Control Register – MEMCON	99
6.3.3 Brown-out	99
6.3.4 OTP programming from the MCU	99
6.3.5 OTP programming through SPI	100
6.4 Production Test	102
6.4.1 Blank Check (Defective Bit Screen Test)	102
6.4.2 TESTDEC (Word-line and Bit-line Integrity Test)	103
6.4.3 WRTEST (Pre-program Test)	103
7 Power management	105
7.1 Power domain	105
7.2 Mode of operation	106
7.3 Functional description	108
7.3.1 Power down control – PWRDWN	108
7.3.2 Power Fail comparator and Brown-out reset– POFCON	109
7.3.3 Reset result – RSTREAS	110
7.3.4 Wakeup configuration register – WUCON	110
7.3.5 Mode Control – OPMCON	111
7.3.6 Charge pump and 2v LDO for sensor register–CPLDOCON	111
7.4 Power consumption	112
8 Clock and Reset management	113
8.1 Clock Block diagram	113
8.2 Clock control	114
8.3 32K OSC clock calibration	115
8.4 Reset Control	116
9 USB Configuration	117



9.1 Feature	117
9.2 Block diagram.....	118
9.3 MCU interface	118
9.4 Wakeup/suspend control	119
9.5 SFR register	119
9.5.1 USB Control register-USBCON	119
9.5.2 USBPCON registers —USBPCON	120
9.5.3 USBPCON registers —USBPCON1	120
9.6 USB Registers.....	121
9.6.1 Function address register– FADDR.....	121
9.6.2 Power management register-POWER.....	121
9.6.3 Interrupt register for Endpoint 0 plus IN Endpoints 1 to 7-INTRIN1	122
9.6.4 Interrupt register for IN Endpoints 8 to 15-INTRIN2.....	123
9.6.5 Interrupt register for OUT Endpoints 1 to 7-INTROUT1	123
9.6.6 Interrupt register for OUT Endpoints 8 to 15-INTROUT2	124
9.6.7 Interrupt register for common USB interrupts-INTRUSB	124
9.6.8 Interrupt enable register for INTRIN1-INTRIN1E	125
9.6.9 Interrupt enable register for INTRIN1-INTRIN2E	126
9.6.10 Interrupt enable register for INTROUT1-INTROUT1E	127
9.6.11 Interrupt enable register for INTROUT2-INTROUT2E	128
9.6.12 Interrupt enable register for INTRUSB-INTRUSB	129
9.6.13 Frame number bits 0 to 7-FRAME1	129
9.6.14 Frame number bits 8 to 10-FRAME2	130
9.6.15 Index register for selecting the endpoint status and control registers-INDEX.....	130
9.6.16 Control Status register for Endpoint 0-CSR0.....	131
9.6.17 Maximum packet size for IN endpoint-INMAXP	132
9.6.18 Control Status register 1 for IN endpoint-INCSR1	132
9.6.19 Control Status register 2 for IN endpoint-INCSR2	133
9.6.20 Maximum packet size for OUT endpoint-OUTMAXP	134
9.6.21 Control Status register 1 for OUT endpoint-OUTCSR1	134
9.6.22 Control Status register 2 for OUT endpoint-OUTCSR2	135
9.6.23 Number of received bytes in Endpoint 0 FIFO-COUNT0	136
9.6.24 Number of bytes in OUT endpoint FIFO-OUTCOUNT1	136
9.6.25 Number of bytes in OUT endpoint FIFO-OUTCOUNT2.....	136
9.6.26 FIFOs for Endpoints 0 to 3-FIFOx	137
10 SPI	138
10.1 Features.....	138
10.2 Block diagram.....	138
10.3 Functional description.....	138
10.3.1 SPI master	138
10.3.2 Re-Synchronize the Interface (2-wire).....	142
10.3.3 3-wire SPI data transfer timing.....	142
10.3.4 SPI slave	143
10.3.5 SPI modes	144
11 Timer 0 and Timer 1	146



11.1 Timer 0.....	146
11.1.1 Mode 0.....	146
11.1.2 Mode 1.....	146
11.1.3 Mode 2.....	147
11.1.4 Mode 3.....	147
11.2 Timer 1.....	147
11.2.1 Mode0.....	147
11.2.2 Mode1.....	148
11.2.3 Mode2.....	148
11.2.4 Mode3.....	148
11.3 SFR registers.....	149
11.3.1 Timer/Counter control register – TCON.....	149
11.3.2 Timer mode register – TMOD.....	149
11.3.3 Timer 0 – TH0, TL0.....	150
11.3.4 Timer 1 – TH1, TL1.....	151
12 Timer 2.....	152
12.1 Timer 2 operate.....	152
12.1.1 Timer Mode.....	152
12.1.2 Event Counter Mode.....	152
12.1.3 Gated Timer Mode.....	152
12.2 Reload Function.....	152
12.3 Capture Function.....	153
12.4 Compare Function.....	153
12.4.1 Compare mode 0.....	153
12.4.2 Compare mode 1.....	154
12.5 Timer 2 Interrupt.....	154
12.6 SFR registers.....	155
12.6.1 Timer 2 control register – T2CON.....	155
12.6.2 Timer 2 – TH2, TL2.....	156
12.6.3 Compare/Capture enable register – CCEN.....	156
12.6.4 Capture moderegister – CCEN1.....	157
12.6.5 Timer 2 Interrupt Enable Register – T2IER.....	158
12.6.6 Timer 2 Interrupt Status Register – T2SR.....	159
12.6.7 Capture registers – CC1, CC2, CC3.....	159
12.6.8 Compare/Reload/Capture register – CRCH, CRCL.....	161
13 Watchdog and RTC Wakeup Timer.....	163
13.1 Features.....	163
13.2 Block diagram.....	163
13.3 Functional description.....	164
13.3.1 Watchdog.....	164
13.3.2 RTC.....	164
13.3.3 Programming interface to watchdog and RTC functions.....	165
13.4 SFR registers.....	166
13.4.1 Tick calibration control register – TICKDV.....	166
13.4.2 Data register – REGXH REGXL.....	166



13.4.3	Control register – REGXC.....	167
13.4.3.1	Indirect addresses and functions table.....	167
13.4.3.2	Wakeup enable/disable and edge selection table.....	169
14	GPIO Purpose IO Port and Pin Assignment.....	171
14.1	Block diagram.....	171
14.2	Features.....	171
14.3	IO pin maps.....	172
14.4	IO pin Description.....	174
14.5	Functional description.....	175
14.5.1	Digital filter.....	175
14.5.2	General purpose IO pin functionality.....	175
14.5.3	PortCrossbar functionality.....	175
14.5.4	Dynamic allocation of pins.....	176
14.5.5	Dynamic pin allocation for digital blocks.....	176
14.5.6	Default pin allocation.....	176
14.5.7	Debug functionality.....	176
14.6	SFR registers.....	176
14.6.1	Control digital filter registers–CFG_DFEN_P0, CFG_DFEN_P1, CFG_DFEN_P2.....	176
14.6.2	Debug select data registers – REG_DBG_SEL_0, REG_DBG_SEL_1.....	179
14.6.3	Directioncontrol registers — P0DIR, P1DIR, P2DIR.....	179
14.6.4	The input and output options registers — P0CON,P1CON,P2CON.....	181
15	Interrupt.....	186
15.1	Feature.....	186
15.2	Block diagram.....	186
15.3	Functional description.....	187
15.4	SFR registers.....	187
15.4.1	Interrupt Enable 0 Register – IEN0.....	187
15.4.2	Interrupt Enable 1 Register – IEN1.....	188
15.4.3	Interrupt Priority Registers – IP0, IP1.....	188
15.4.4	Interrupt Request Control Registers – IRCON.....	189
16	PWM.....	191
16.1	Features.....	191
16.2	Block diagram.....	191
16.3	Functional description.....	191
16.4	SFR registers.....	194
16.4.1	PWM control register–PWMCON.....	194
16.4.2	PWM frequency pre-scale factor register–PWMCON1.....	195
16.4.3	PWM control initial and active level register–PWMCR0, PWMCR1.....	195
16.4.4	PWM control the inactive level width registers–PWMDC0, PWMDC1, PWMDC2,PWMDC3,PWMDC4,PWMDC5.....	197
17	Package size.....	200
17.1.1	Uses the Sop16 package, with mAtt tin plating.....	200



1 Introduction

The KT8P01 is a member of the low-cost, high-performance family of intelligent 2.4 GHz RF transceivers with embedded microcontrollers. The KT8P01 is optimized to provide a single chip solution for Ultra Low Power (ULP) wireless applications. The combination of processing power, memory, low power oscillators, real-time counter and range of power saving modes provides an ideal platform for implementation of RF protocols. Benefits of using KT8P01 include tighter protocol timing, security, lower power consumption and improved co-existence performance. For the application layer the KT8P01 offers a rich set of peripherals including: SPI (master and slave), UART, PWM, USB, and so on.

1.1 Pad assignment

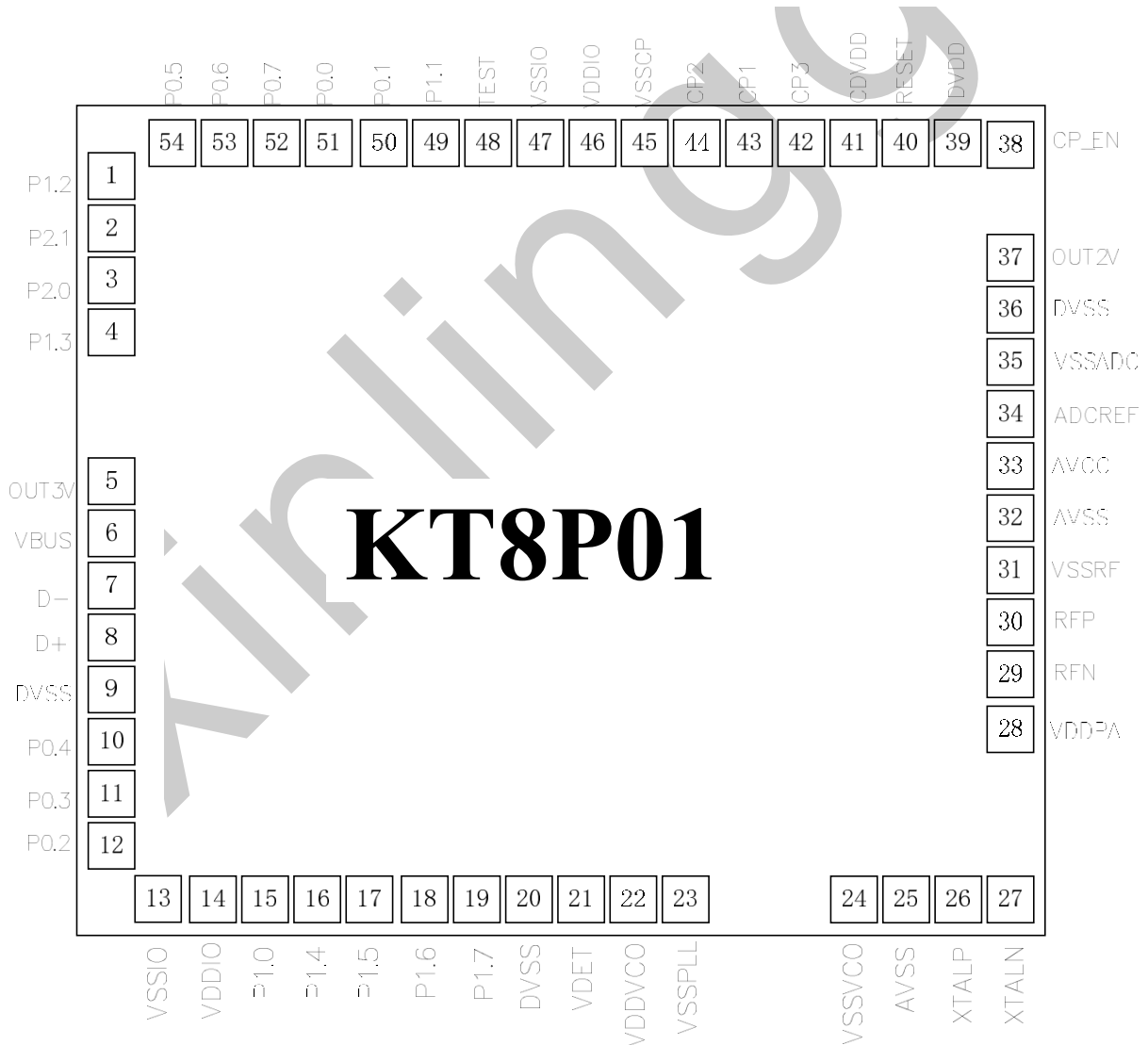

Figure 1.1 KT8P01 pad assignment

**1.2 Pad function**

Table1.1 KT8P01 pad function

Pin#	Name	Description
1	P1.2	General purpose IO
2	P2.1	General purpose IO
3	P2.0	General purpose IO
4	P1.3	General purpose IO
5	OUT3V	3.3V supply output for de-coupling, for USB dongle
6	VBUS	USB 5V power
7	D-	USB data-
8	D+	USB data+
9	DVSS	digital ground
10	P0.4	General purpose IO
11	P0.3	General purpose IO
12	P0.2	General purpose IO
13	VSSIO	IO ground
14	VDDIO	IO power
15	P1.0	General purpose IO
16	P1.4	General purpose IO
17	P1.5	General purpose IO
18	P1.6	General purpose IO
19	P1.7	General purpose IO
20	DVSS	Digital ground
21	VDET	Battery voltage detection
22	VDDVCO	VCO power
23	VSSPLL	PLL ground
24	VSSVCO	VCO ground
25	AVSS	Analog ground
26	XTALP	Crystal+
27	XTALN	Crystal-
28	VDDPA	PA power
29	RFN	RF-
30	RFP	RF+
31	VSSRF	RF ground
32	AVSS	Analog ground
33	AVCC	Analog power
34	ADCREF	ADC reference, connected to de-coupling capacitor
35	VSSADC	ADC ground
36	DVSS	digital ground
37	OUT2V	1.9V supply output for de-coupling,for low voltage sensor



38	CP_EN	Tie high: enable charge pump; tie low: disable charge pump
39	DVDD	Digital power
40	RESET	Reset for MCU, active low
41	CDVDD	Internal digital supply output for de-coupling
42	CP3	charge pump output for de-coupling
43	CP1	CP1 and CP2 connected to fly capacitor of charge pump
44	CP2	CP1 and CP2 connected to fly capacitor of charge pump
45	VSSCP	Charge pump ground
46	VDDIO	IO power
47	VSSIO	IO ground
48	TEST	Weak pull down in the PAD; 1 for OTP write & test mode; floating for normal work
49	P1.1	General purpose IO
50	P0.1	General purpose IO
51	P0.0	General purpose IO
52	P0.7	General purpose IO
53	P0.6	General purpose IO
54	P0.5	General purpose IO

Note: CP1, CP2, CP3 and CP_EN have different bonding and off-chip device for different applications:

- (1) If the power supply is higher than 3.0v, the internal charge pump is not needed, CP1 and CP2 can be floating, CP3 should be connected to power, CP_EN is bonded to ground;
- (2) If the power supply is lower than 3.0v, the internal charge pump is needed for OTP, 1uF capacitor should be put between CP1 and CP2, 10uF capacitor should be put between CP3 and ground, CP_EN is bonded to power;

If a unified off-chip circuit is needed for all applications, the way of (2) can be used.



1.3 Package

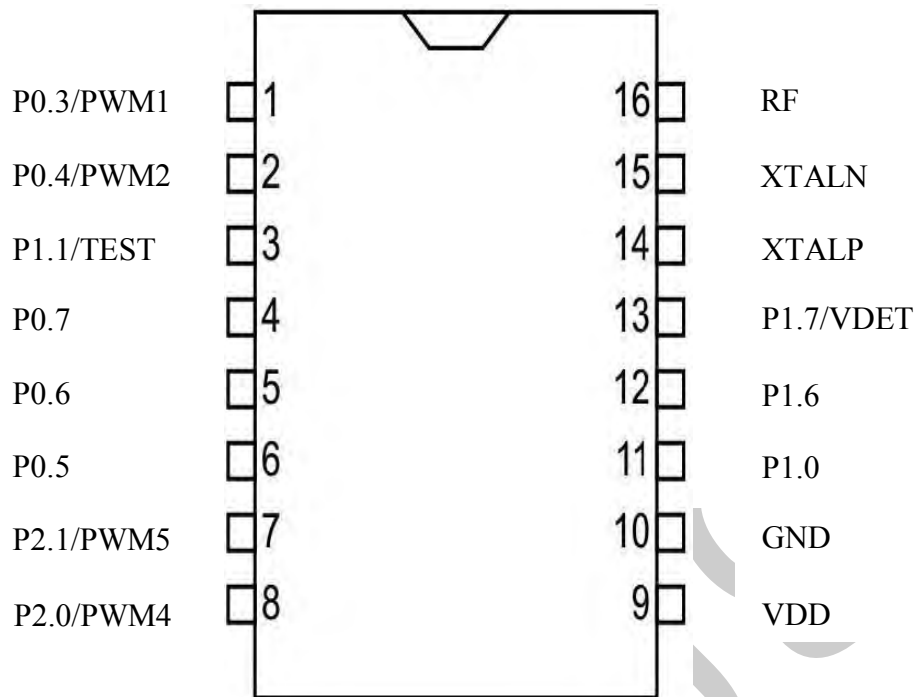

Figure1.3 KT8P01 SOP16

- ※ 注意：1. SOP16 的封装因没有封装出内部 DC/DC，所以工作电压范围为 2.5V-3.6V。
- ※ 2. 因为 Test 和 P1.1 共用了，所以封装芯片内部 P0.2 对 GND 短路了，所以在编程时请不使用 P0.2 并做对应处理。



2 Product overview

2.1 Features

Features of the KT8P01 include:

- Fast 8-bit microcontroller:
 - › Intel MCS 51 compliant instruction set
 - › Reduced instruction cycle time, up to 12 times compared to legacy 8051
- Memory:
 - › Program memory: 16 kB of OTP memory with security features
 - › Internal RAM: 256Byte
 - › User Data memory: 256 byte of on-chip RAM memory
- A number of on-chip hardware resources are available through programmable multi-purpose input/output pins:
 - › 18GPIO
 - › SPI master
 - › SPI slave
 - › Full duplex serial port
 - › 6PWMs
 - › External interrupts
 - › Timer inputs
- High performance 2.4 GHz RF transceiver
 - › True single chip GFSK transceiver
 - › Enhanced ShockBurst™ link layer support in HW:
 - ◆ Packet assembly/disassembly
 - ◆ Address and CRC computation
 - ◆ Auto ACK and retransmit
 - › On the air data rate 500 kbps, 1 Mbps or 2 Mbps
 - › 125 RF channels operation, with 79 (2.402 GHz –2.480 GHz) channels within 2.400–2.4835 GHz
 - › Short switching time enable frequency hopping
- System reset and power supply monitoring:
 - › On-chip power-on and brown-out reset
 - › Watchdog timer reset
 - › Reset from pin
 - › Power-fail comparator with programmable threshold and interrupt to MCU
- On-chip timers:
 - › Three 16-bit timers/counters operating at the system clock (sources from the 16 MHz on-chip oscillators)
 - Timer 0, Timer 1 are compatible to standard 8051
 - Timer 2 supports timer mode and compare/capture mode
 - › One 24-bit timer/counter operating at the low frequency clock (32kHz)
- On-chip oscillators:



- 16 MHz crystal oscillator XOSC16M
- 16 MHz RC-oscillator RCOSC16M
- 32kHz RC-oscillator RCOSC32K
- Power management function:
 - Low power design supporting fully static stop/ standby
 - Programmable MCU clock frequency from 125 kHz to 16 MHz
 - On chip voltage regulators supporting low power mode
 - Watchdog and wakeup functionality running in low power mode

2.2 Blocks

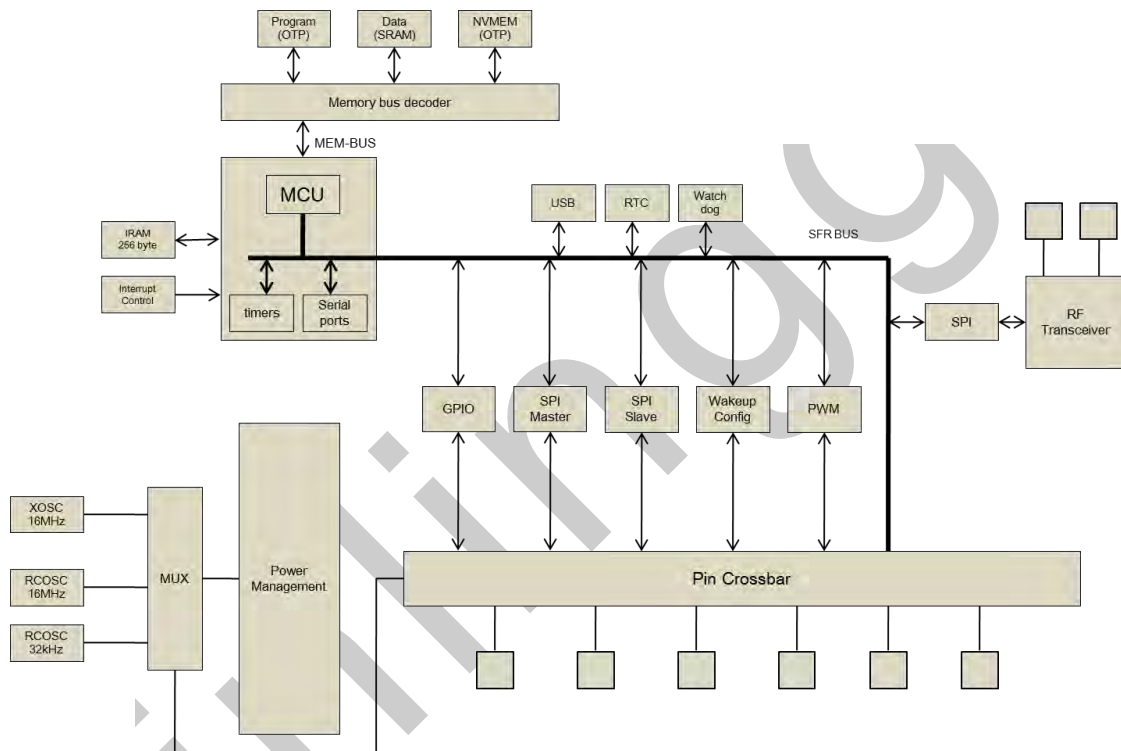

Figure 2.1 KT8P01 block diagram

2.3 Absolute maximum ratings

Note: Exceeding one or more of the limiting values may cause permanent damage to KT6R00.

Operating conditions	Minimum	Maximum	Units
Supply voltages			
V _{DD}	-0.3	3.6	V
V _{SS}		0	V
Input voltage			
V _I	-0.3	3.6	V
Output voltage			
V _O	V _{SS} to V _{DD}	V _{SS} to V _{DD}	



Temperatures			
Operating Temperature	-40	+85	°C
Storage Temperature	-40	+125	°C

Table2.4.1 Absolute maximum ratings

2.4 Operating conditions

Symbol	Parameter(condition)	Notes	Min.	Typ.	Max.	Units
V _{DD}	Supply voltage		1.8		3.6	V
V _{DD}	Supply voltage if input signals>3.6V		1.8		3.6	V
TEMP	Operating Temperature		-40	+27	+85	°C

Table 2.5.1 Operating conditions

2.5 Electrical specifications

Power Consumption

No.	Parameter	Symbol	Conditions	MIN	TYP	MAX	UNIT
1	Current in deep sleep	Ids	Deep sleep current		3		uA
2	Current in register retention	Ireg	Register retention		12		uA
3	Current in standby(@ 2Mbps MCU)	Isb	Standby(@ 2Mbps MCU)		500		uA

RFperformance

No.	Parameter	Symbol	Conditions	MIN	TYP	MAX	UNIT
1	Current in TX 0dBm	I _{tx}	PA under 0dBm		18.5		mA
2	Current in TX -18dBm	I _{tx}	PA under -18dBm		12		mA
3	Current in RX 1Mbps	I _{rx}	RX mode		19.5		mA
4	Current in RX 0.5Mbps	I _{rx}	RX mode		19.5		mA
5	Operation frequency	Freq		2400		2525	MHz
6	PLL frequency step	Delta F			1		MHz
7	Freq deviation@500kbps	Df			160		KHz
8	Freq deviation@1Mbps	Df			160		KHz
9	Freq deviation@2Mbps	Df			320		KHz

Receiver performance

No.	Parameter	Symbol	Conditions	MIN	TYP	MAX	UNIT
1	Max RX signal	P _{in,max}	<0.1% BER		-10		dBm
2	500Kbps	Sensitivity	<0.1%BER		-90		dBm
3	1Mbps	Sensitivity	<0.1%BER		-88		dBm
4	2Mbps	Sensitivity	<0.1%BER		-85		dBm



Transmitter performance

No.	Parameter	Symbol	Conditions	MIN	TYP	MAX	UNIT
1	Max Output Power	Pmax	50ohm antenna		0	+8	dBm
2	Min Output Power	Pmin	50ohm antenna		-30		dBm
3	RF power control range	Prange	50ohm antenna		38		dB

xtal performance

No.	Parameter	Symbol	Conditions	MIN	TYP	MAX	UNIT
1	Crystal Frequency	Fxtal		16	16	16	MHz
2	Tolerance	Dfxtal		-60		+60	ppm
3	Load capacitance	Cxtal			12		pF

DC characteristic

No.	Parameter	Symbol	Conditions	MIN	TYP	MAX	UNIT
1	HIGH level input	Vhigh		0.7VDD		3.6	V
2	Low level input	Vlow		0		0.3VDD	V



3 RF transceiver

The KT8P01 uses the same 2.4 GHz GFSK RF transceiver with embedded protocol engine. The RF transceiver is designed for operation in the world wide ISM frequency band at 2.400–2.4835 GHz and is very well suited for ultra-low power wireless applications.

The RF transceiver module is configured and operated through the RF transceiver map. This register map is accessed by the MCU through a dedicated on-chip Serial Peripheral interface (SPI) and is available in all power modes of the RF transceiver module. The embedded protocol engine enables data packet communication and supports various modes from manual operation to advanced autonomous protocol operation. Data FIFOs in the RF transceiver module ensure a smooth data flow between the RF transceiver module and the KT8P01MCU.

The rest of this chapter is written in the context of the RF transceiver module as the core and the rest of the KT8P01 as external circuitry to this module.

3.1 Features

Features of the RF transceiver include:

- General
 - › Worldwide 2.4 GHz ISM band operation
 - › Common antenna interface in transmit and receive
 - › GFSK modulation
 - › 500 kbps, 1 Mbps and 2 Mbps on air data rate
- Transmitter
 - › Programmable output power: 8, 5, 0, -6, -12, -30dBm(8dBm@3V)
 - › 18.5mA at 0dBm output power
- Receiver
 - › Integrated channel filters
 - › 19.5mA at 2 Mbps
 - › -85dBm sensitivity at 2 Mbps
 - › -88dBm sensitivity at 1 Mbps
 - › -90dBm sensitivity at 500 kbps
- RF Synthesizer
 - › Fully integrated synthesizer
 - › 1 MHz frequency programming resolution
 - › Accepts low cost ± 60 ppm 16 MHz crystal
 - › 1 MHz non-overlapping channel spacing at 1 Mbps
 - › 2 MHz non-overlapping channel spacing at 2 Mbps
- Protocol Engine
 - › 1 to 32 bytes dynamic payload length
 - › Automatic packet handling (assembly/disassembly)
 - › Automatic packet transaction handling (auto ACK, auto retransmit)



- 6 data pipe MultiSlave for 6:1 star networks

3.2 Block

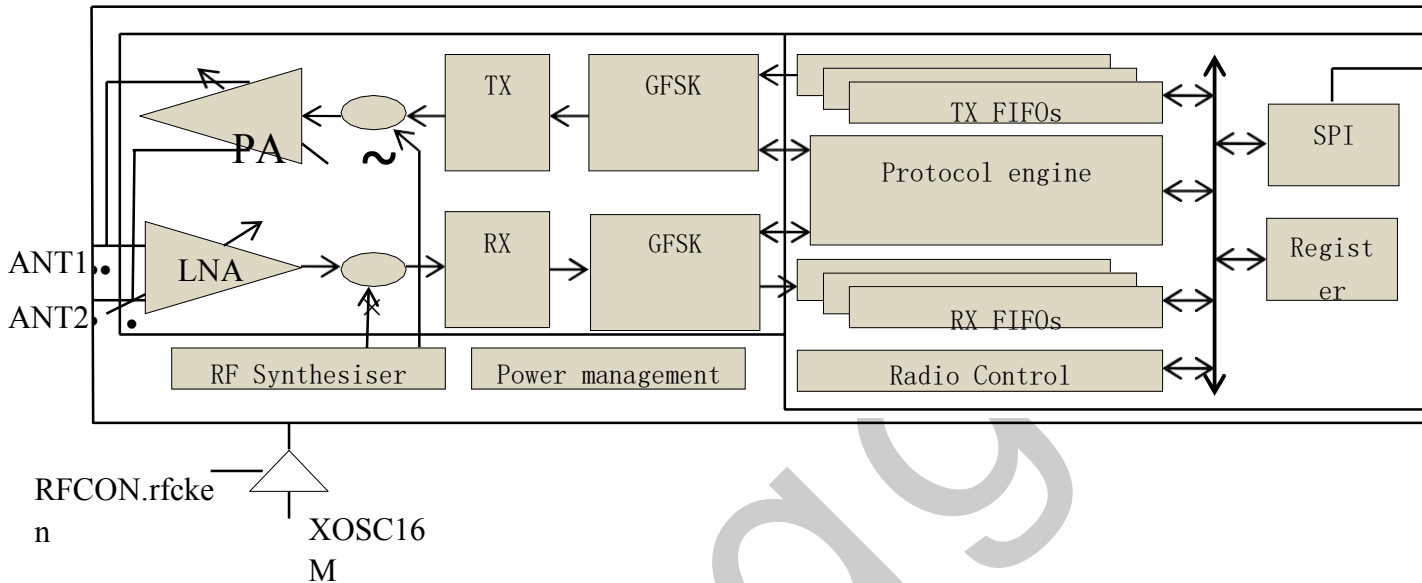

Fig.3.1 RF transceiver block diagram

3.3 Functional description

This section describes the different operating modes of the RF transceiver and the parameters used to control it.

The RF transceiver module has a built-in state machine that controls the transitions between the different operating modes. The state machine is controlled by SFR register Rfcon and RF transceiver register CONFIG.

3.4 Operational Modes

The KT8P01 has a built-in state machine that controls the transitions between the chip's operating modes. The state machine takes input from user defined register values and internal signals.

The state diagrams in Figure 3.2 shows the operating modes and how they function. There are three types of distinct states highlighted in the state diagram:

- Recommended operating mode: is a recommended state used during normal operation.
- Possible operating mode: is a possible operating state, but is not used during normal operation.
- Transition state: is a time limited state used during start up of the oscillator and settling of the PLL.

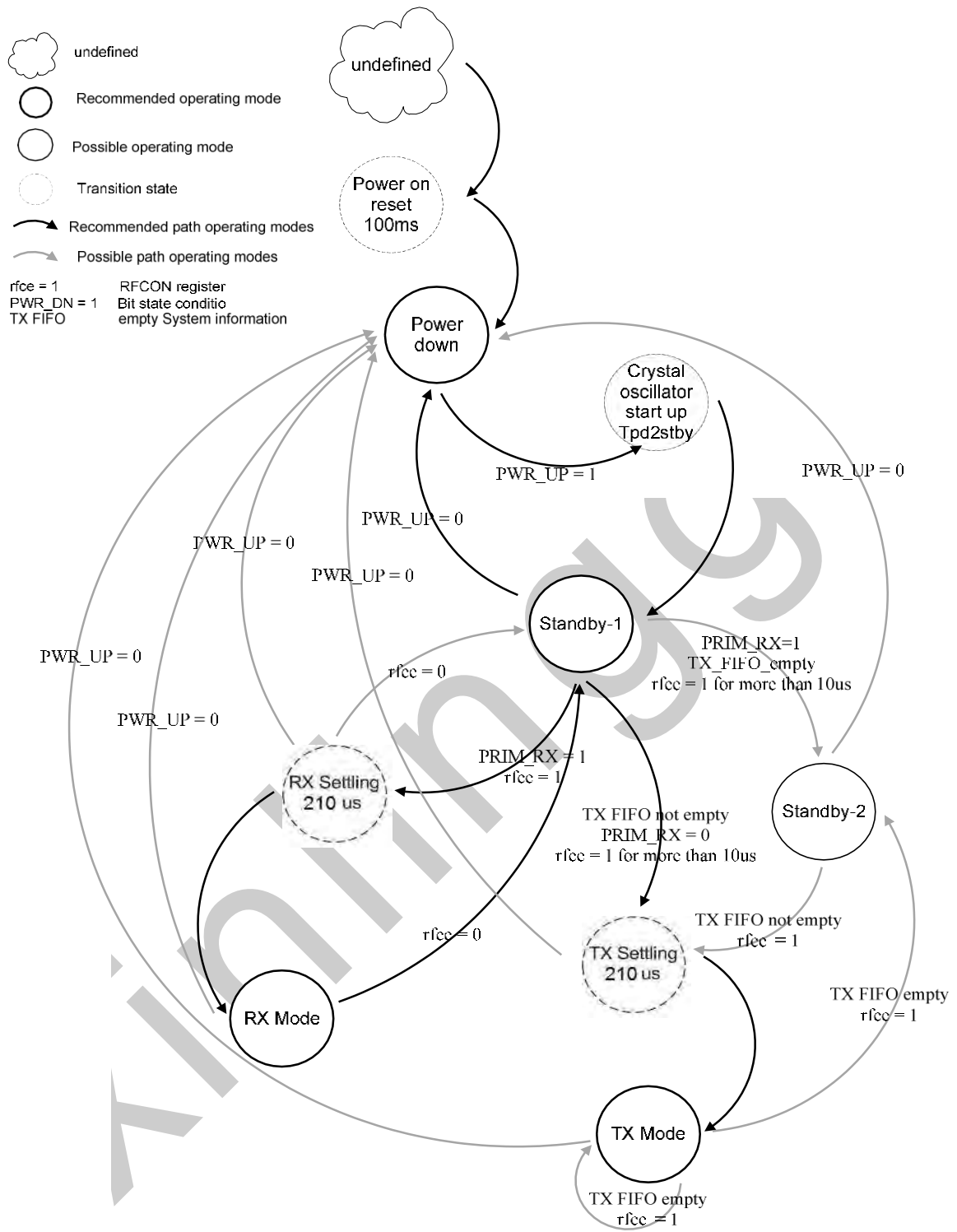

Fig. 3.2 Radio control state diagram

Note: TX/RX settling time can be set to 140us minimum



3.4.1 PowerDown Mode

In power down mode, the KT8P01 is disabled using minimal current consumption. All register values available are maintained and the SPI is kept active, enabling change of configuration and the uploading/down-loading of data registers. For starting up times see Table 3.2. Power down mode is entered when the chip is in deep sleep or register retention mode (Details are described in chapter 7).

3.4.2 Standby Modes

3.4.2.1 Standby-I mode

When the chip is power up or wake up from deep sleep or register retention mode, the device enters standby-I mode. Standby-I mode is used to minimize average current consumption while maintaining short start up times. In this mode only part of the crystal oscillator is active. Change to active modes only happens if CE is set high and when CE is set low, the KT8P01 returns to standby-I mode from both the TX and RX modes.

3.4.2.2 Standby-II mode

In standby-II mode extra clock buffers are active and more current is used compared to standby-I mode. The KT8P01 enters standby-II mode if CE is held high on a PTX device with an empty TX FIFO. If a new packet is uploaded to the TX FIFO, the PLL immediately starts and the packet is transmitted after the normal PLL settling delay (default 210 μ s, can be set to 140 μ s). Register values are maintained and the SPI can be activated during both standby modes.

Notice: From Standby-I mode to standby-II mode CE more than 20 μ s

3.4.3 RX mode

The RX mode is an active mode where the KT8P01 radio is used as a receiver. To enter this mode, the chip must have PRIM_RX bit and the CE pin set high.

In RX mode the receiver demodulates the signals from the RF channel, constantly presenting the demodulated data to the baseband protocol engine. The baseband protocol engine constantly searches for a valid packet. If a valid packet is found (by a matching address and a valid CRC) the payload of the packet is presented in a vacant slot in the RX FIFOs. If the RX FIFOs are full, the received packet is discarded.

The chip remains in RX mode until the MCU configures it to standby-I mode or power down mode. However, if the automatic protocol features in the baseband protocol engine are enabled, the chip can enter other modes in order to execute the protocol.

In RX mode a Received Power Detector (RPD) signal is available. The RPD register is a signed number which corresponds to different level of received power in dBm. The highest bit of RPD is sign bit. The range of the received power is -100 ~ +10dBm. The RPD has about +/-5dBm deviation from the real level.



3.4.4 TX mode

The TX mode is an active mode for transmitting packets. To enter this mode, the chip must have the PWR_UP bit set high, PRIM_RX bit set low, a payload in the TX FIFO and a high pulse on the CE for more than 20µs.

The KT8P01 stays in TX mode until it finishes transmitting a packet. If CE = 0, the chip returns to standby-I mode. If CE = 1, the status of the TX FIFO determines the next action. If the TX FIFO is not empty the KT8P01 remains in TX mode and transmits the next packet. If the TX FIFO is empty the chip goes into standby-II mode.

3.4.5 Operational modes configuration

The following (table 1) describes how to configure the operational modes:

Mode	PWR_UP register	PRIM_RX register	CE input pin	FIFO state
RX mode	1	1	1	-
TX mode	1	0	1	Data TX FIFO. Will empty all level in TX FIFOs ^a
TX mode	1	0	Minimum 20us high pulse	Data TX FIFO. Will empty one level in TX FIFOs ^b
Standby-2	1	0	1	TX FIFO empty
Standby-1	1	-	0	No ongoing packet transmission
Power Down	0	-	-	-

Table 3.1 the KT8P01 main modes

- a. If CE is held high all TX FIFOs are emptied and all necessary ACK and possible retransmits are carried out. The transmission continues as long as the TX FIFO is refilled. If the TX FIFO is empty when the CE is still high, the chip enters standby-II mode. In this mode the transmission of a packet is started as soon as the CSN is set high after an upload (UL) of a packet to TX FIFO.
- b. This operating mode pulses the CE high for at least 20µs. This allows one packet to be transmitted. This is the normal operating mode. After the packet is transmitted, the chip enters standby-1 mode.

3.4.6 Timing Information

The timing information in this section relates to the transitions between modes and the timing for the CE pin. The transition from TX mode to RX mode or vice versa is the same as the transition from the standby modes to TX mode or RX mode (max. 210µs), as described in Table 3.2.

Name	The chip	Notes	Max.	Min.	Comments
T _{pd2stby}	Power down→Standby mode		150us		With external clock
		a	1.5ms		External crystal, Ls< 30mH
			3ms		External crystal, Ls< 60mH
			4.5ms		External crystal, Ls< 90mH



T _{stby2a}	Standby mode→TX/RX mode		210us		
T _{hce}	Minimum CE high			20us	
T _{pece2csn}	Delay from CE positive edge to CSN low			4us	

a. See crystal specifications.

Tab. 3.2 operational timing of the KT8P01 chip

KT8P01 to go from power down mode to TX or RX mode it must first pass through stand-by mode. There must be a delay of T_{pd2stby} (see Table 3.2.) after the chip leaves power down mode before the RFCON.rfce is set high.

Note: If VDD is turned off the register value is lost and you must configure chip before entering the TX or RX modes.

3.4.7 Air data rate

The air data rate is the modulated signaling rate the chip uses when transmitting and receiving data. It can be 500kbps, 1Mbps or 2Mbps. Using lower air data rate gives better receiver sensitivity than higher air data rate. But, high air data rate gives lower average current consumption and reduced probability of on-air collisions. The air data rate is set by the RF_DR bit in the RF_SETUP register. A transmitter and a receiver must be programmed with the same air data rate to communicate with each other.

3.4.8 RF channel frequency

The RF channel frequency determines the center of the channel used by the chip. The channel occupies a bandwidth of less than 1MHz at 250kbps and 1Mbps and a bandwidth of less than 2MHz at 2Mbps. The chip can operate on frequencies from 2.400GHz to 2.525GHz. The programming resolution of the RF channel frequency setting is 1MHz.

At 2Mbps the channel occupies a bandwidth wider than the resolution of the RF channel frequency setting. To ensure non-overlapping channels in 2Mbps mode, the channel spacing must be 2MHz or more. At 1Mbps the channel bandwidth is the same as or lower than the resolution of the RF frequency.

The RF channel frequency is set by the RF_CH register according to the following formula:

$$F_0 = 2400 + \text{RF_CH [MHz]}$$

You must program a transmitter and a receiver with the same RF channel frequency to communicate with each other.

3.4.9 Received Power Detector measurements

Received Power Detector (RPD), located in register 09, is a signed number which corresponds to different level of received power in dBm. The highest bit of RPD is sign bit. The range of the received power is -100 ~ +10dBm.

The RPD can be read out at any time while the chip is in received mode. This offers a snapshot of the current received power level in the channel. The status of RPD is correct when RX mode is enabled and after a wait time of T_{stby2a} + T_{delay_AGC} = 210us + 20us. The RX gain varies over temperature which means that the RPD value also varies over temperature.



3.4.10 PA control

The PA (Power Amplifier) control is used to set the output power from the chip power amplifier. In TX mode PA control has four programmable steps, see Table 3.3.

The PA control is set by the RF_PWR bits in the RF_SETUP register.

SPI RF-SETUP (RF_PWR)	RF output power	DC current consumption
1111	8dBm	40mA
1000	5dBm	25mA
0011	0dBm	18.5mA
0001	-6dBm	16mA

Conditions: VDD = 3.0V, VSS = 0V, TA = 27°C

Note: DC current above is TX current, including all TX block

Tab.3.3 RF output power setting for the KT8P01

3.4.11 RX/TX control

The RX/TX control is set by PRIM_RX bit in the CONFIG register and sets the KT8P01 chip in transmit/receive mode.

3.5 Protocol Engine

Protocol engine is a packet based data link layer that features automatic packet assembly and timing, automatic acknowledgement and retransmissions of packets. Protocol engine enables the implementation of ultralow power and high performance communication. The Protocol engine features enable significant improvements of power efficiency for bi-directional and uni-directional systems, without adding complexity on the host controller side.

3.5.1 Features

The main features of Protocol engine are:

- > 1 to 32 bytes dynamic payload length
- > Automatic packet handling
- > Automatic packet transaction handling
 - Auto Acknowledgement with payload
 - Auto retransmit
- > 6 data pipe for 1:6 star networks

3.6 Protocol engine overview

Protocol engine uses self-defined protocol for automatic packet handling and timing. During transmit, Protocol engine assembles the



packet and clocks the bits in the data packet for transmission. During receive, Protocol engine constantly searches for a valid address in the demodulated signal. When Protocol engine finds a valid address, it processes the rest of the packet and validates it by CRC. If the packet is valid the payload is moved into a vacant slot in the RX FIFOs. All high speed bit handling and timing is controlled by protocol engine.

Protocol engine features automatic packet transaction handling for the easy implementation of a reliable bi-directional data link. A protocol engine packet transaction is a packet exchange between two transceivers, with one transceiver acting as the Primary Receiver (PRX) and the other transceiver acting as the Primary Transmitter (PTX). A protocol engine packet transaction is always initiated by a packet transmission from the PTX, the transaction is complete when the PTX has received an acknowledgment packet (ACK packet) from the PRX. The PRX can attach user data to the ACK packet enabling a bi-directional data link.

The automatic packet transaction handling works as follows:

1. You begin the transaction by transmitting a data packet from the PTX to the PRX. Protocol engine automatically sets the PTX in receive mode to wait for the ACK packet.
2. If the packet is received by the PRX, Protocol engine automatically assembles and transmits an acknowledgment packet (ACK packet) to the PTX before returning to receive mode.
3. If the PTX does not receive the ACK packet immediately, Protocol engine automatically retransmits the original data packet after a programmable delay and sets the PTX in receive mode to wait for the ACK packet.

In Protocol engine it is possible to configure parameters such as the maximum number of retransmits and the delay from one transmission to the next retransmission. All automatic handling is done without the involvement of the MCU.

3.7 Protocol engine packet format

The format of the Protocol engine packet is described in this section. The Protocol engine packet contains a preamble field, address field, packet control field, payload field and a CRC field. Figure 3.3 shows the packet format with MSB to the left.

Preamble 1 byte	Address 4-5 byte	2byte guard	Packet control field 9 bit	Payload 0-32 bytes	CRC 1-2 bytes
-----------------	------------------	-------------	----------------------------	--------------------	---------------

Figure 3.3 A Protocol engine packet with payload (0-32 bytes)

3.7.1 Preamble

The preamble is a bit sequence used to synchronize the receiver's demodulator to the incoming bit stream. The preamble is one byte long and is either 01010101 or 10101010. If the first bit in the address is 1 the preamble is automatically set to 10101010 and if the first bit is 0 the preamble is automatically set to 01010101. This is done to ensure there are enough transitions in the preamble to stabilize the receiver.

3.7.2 Address

This is the address for the receiver. An address ensures that the packet is detected and received by the correct receiver, preventing accidental cross talk between multiple KT8P01 systems. You can configure the address field width in the AW register to be 5 bytes or 4 bytes address.



3.7.3 Guard

Figure 3.3 shows the format of the 2bytesguard packet has better synchronous characteristics.

3.7.4 Packet Control Field (PCF)

Figure 3.4 shows the format of the 9 bit packet control field, MSB to the left.

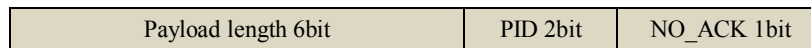

Figure 3.4 Packet control field (PCF)

The packet control field contains a 6 bit payload length field, a 2 bit PID (Packet Identity) field and a 1 bit NO_ACK flag.

Payload length

This 6 bit field specifies the length of the payload in bytes. The length of the payload can be from 0 to 32 bytes.

Coding: 000000 = 0 byte (only used in empty ACK packets. The 0 length packet also need to be read out use R_RX_PAYLOAD with no data following) 100000 = 32 byte, 100001 = Don't care

This field is only used if the Dynamic Payload Length function is enabled.

PID (Packet identification)

The 2 bit PID field is used to detect if the received packet is new or retransmitted. PID prevents the PRX operation from presenting the same payload more than once to the MCU. The PID field is incremented at the TX side for each new packet received through the SPI. The PID and CRC field are used by the PRX operation to determine if a packet is retransmitted or new. When several data packets are lost on the link, the PID fields may become equal to the last received PID. If a packet has the same PID as the previous packet, the RF transceiver compares the CRC sums from both packets. If the CRC sums are also equal, the last received packet is considered a copy of the previously received packet and discarded.

No Acknowledgment flag (NO_ACK)

The Selective Auto Acknowledgement feature controls the NO_ACK flag.

This flag is only used when the auto acknowledgement feature is used. Setting the flag high, tells the receiver that the packet is not to be auto acknowledged.

On the PTX you can set the NO_ACK flag bit in the Packet Control Field with this command:

```
W_TX_PAYLOAD_NOACK
```

However, the function must first be enabled in the FEATURE register by setting the EN_DYN_ACK bit. When you use this option, the PTX goes directly to standby-I mode after transmitting the packet. The PRX does not transmit an ACK packet when it receives the packet.



3.7.5 Payload

The payload is the user defined content of the packet. It can be 0 to 32 bytes wide and is transmitted on-air when it is uploaded to the device.

Protocol engine provides two alternatives for handling payload lengths; static and dynamic.

The default is static payload length. With static payload length all packets between a transmitter and a receiver have the same length. Static payload length is set by the RX_PW_Px registers on the receiver side. The payload length on the transmitter side is set by the number of bytes clocked into the TX_FIFO and must equal the value in the RX_PW_Px register on the receiver side.

Dynamic Payload Length (DPL) is an alternative to static payload length. DPL enables the transmitter to send packets with variable payload length to the receiver. This means that for a system with different payload lengths it is not necessary to scale the packet length to the longest payload.

With the DPL feature the KT8P01 can decode the payload length of the received packet automatically instead of using the RX_PW_Px registers. The MCU can read the length of the received payload by using the R_RX_PL_WID command.

Note: Always check if the packet width reported is 32 bytes or shorter when using the R_RX_PL_WID command. If its width is longer than 32 bytes then the packet contains errors and must be discarded. Discard the packet by using the Flush_RX command.

In order to enable DPL the EN_DPL bit in the FEATURE register must be enabled. In RX mode the DYNPD register must be set. A PTX that transmits to a PRX with DPL enabled must have the DPL_P0 bit in DYNPD set.

3.7.6 CRC (Cyclic Redundancy Check)

The CRC is the error detection mechanism in the packet. It may either be 1 or 2 bytes and is calculated over the address, Packet Control Field and Payload.

The polynomial for 1 byte CRC is $X^8 + X^2 + X + 1$. Initial value 0Xff.

The polynomial for 2 byte CRC is $X^{16} + X^{12} + X^5 + 1$. Initial value 0Xffff.

The number of bytes in the CRC is set by the CRCO bit in the CONFIG register. No packet is accepted by protocol engine if the CRC fails.

3.7.7 Automatic packet assembly

The automatic packet assembly assembles the preamble, address, packet control field, payload and CRC to make a complete packet before it is transmitted.

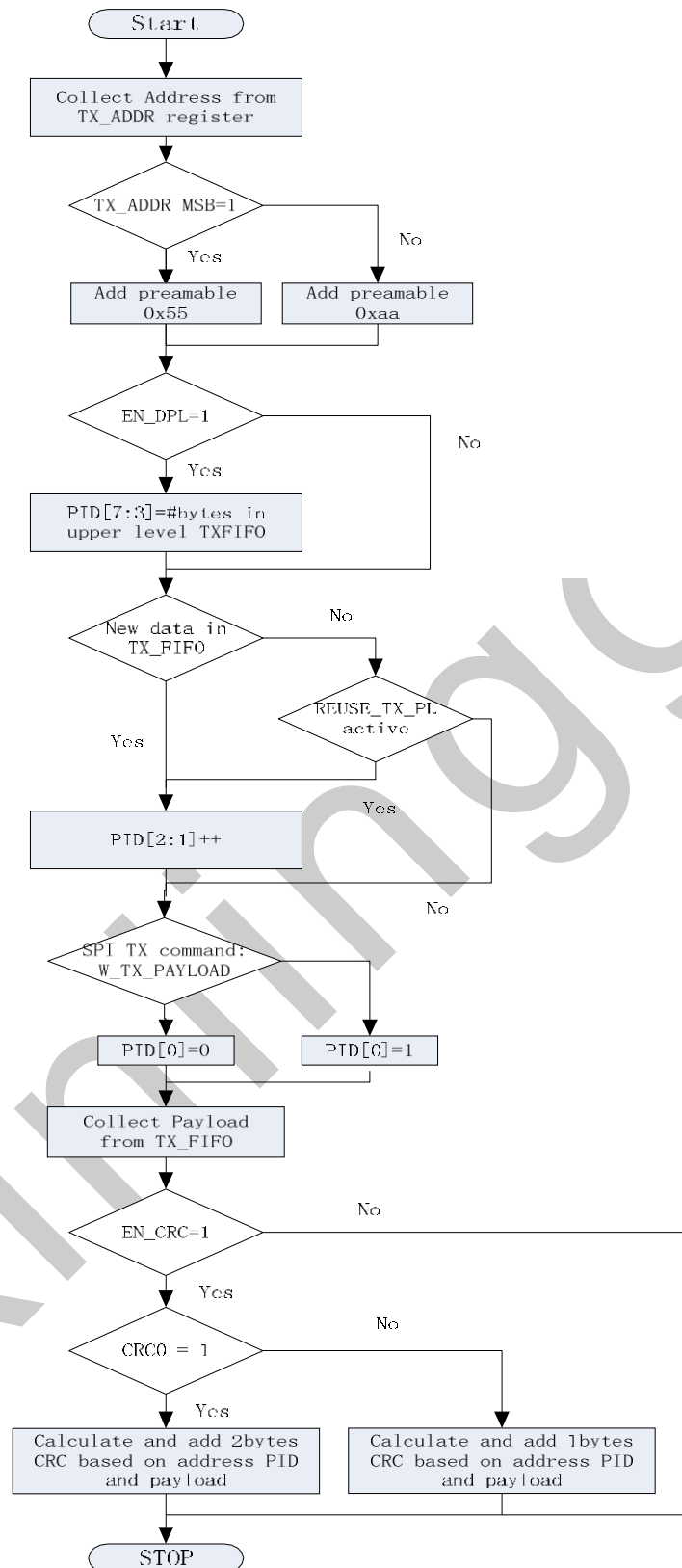

Figure 3.5 Automatic packet assembly



3.7.8 Automatic packet disassembly

After the packet is validated, Protocol engine disassembles the packet and loads the payload into the RX FIFO, and asserts the RX_DR IRQ.

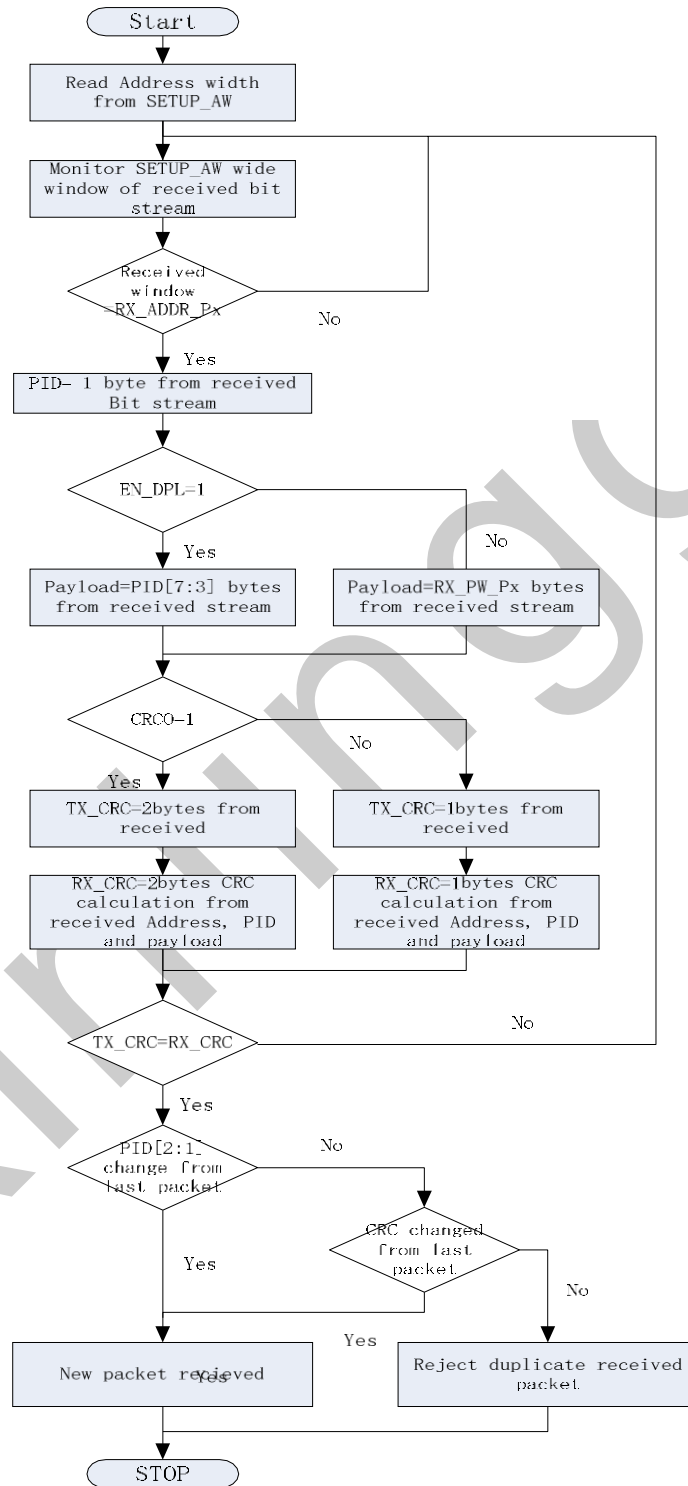

Figure 3.6 Automatic packet disassembly

3.8 Automatic packet transaction handling

Protocol engine features two functions for automatic packet transaction handling: auto acknowledgement and auto re-transmit.

3.8.1 Auto Acknowledgement

Auto Acknowledgment is a function that automatically transmits an ACK packet to the PTX after it has received and validated a packet. The Auto Acknowledgement function reduces the load of the system MCU and reduces average current consumption. The Auto Acknowledgement feature is enabled by setting the EN_AA register.

Note: If the received packet has the NO_ACK flag set, auto acknowledgement is not executed.

An ACK packet can contain an optional payload from PRX to PTX. In order to use this feature, the Dynamic Payload Length (DPL) feature must be enabled. The MCU on the PRX side has to upload the payload by clocking it into the TX FIFO by using the W_ACK_PAYLOAD command. The payload is pending in the TX FIFO (PRX) until a new packet is received from the PTX. The RF transceiver can have three ACK packet payloads pending in the TX FIFO (PRX) at the same time.

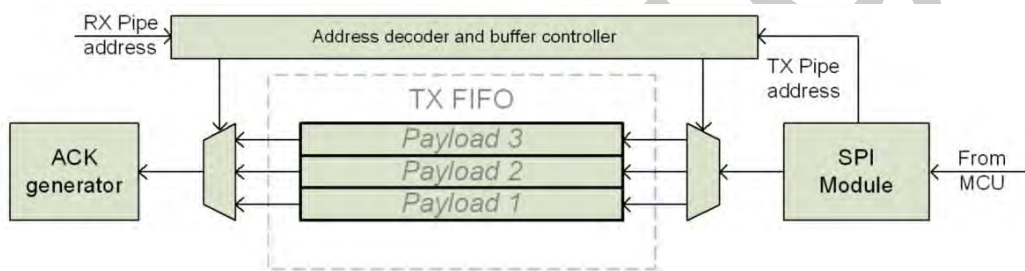

Fig. 3.7 TX FIFO (PRX) with pending payloads

Figure 3.7 shows how the TX FIFO (PRX) is operated when handling pending ACK packet payloads. From the MCU the payload is clocked in with the W_ACK_PAYLOAD command. The address decoder and buffer controller ensure that the payload is stored in a vacant slot in the TX FIFO (PRX). When a packet is received, the address decoder and buffer controller are notified with the PTX address. This ensures that the right payload is presented to the ACK generator.

If the TX FIFO (PRX) contains more than one payload to a PTX, payloads are handled using the first in–first out principle. The TX FIFO (PRX) is blocked if all pending payloads are addressed to a PTX where the link is lost. In this case, the MCU can flush the TX FIFO (PRX) by using the FLUSH_TX command.

In order to enable Auto Acknowledgement with payload the EN_ACK_PAY bit in the FEATURE register must be set.

3.8.2 Auto Retransmission (ART)

The auto retransmission is a function that retransmits a packet if an ACK packet is not received. It is used in an Auto Acknowledgement system on the PTX. When a packet is not acknowledged, you can set the number of times it is allowed to retransmit by setting the ARC bits in the SETUP_RETR register. PTX enters RX mode and waits a time period for an ACK packet each time a packet is transmitted. The amount of time the PTX is in RX mode is based on the following conditions:

- Auto Retransmit Delay (ARD) has elapsed.



- No address match within 256µs.
- After received packet (CRC correct or not) if address match within 256µs.

The RF transceiver asserts the TX_DS IRQ when the ACK packet is received.

The RF transceiver enters standby-I mode if there is no more un-transmitted data in the TX FIFO and the CEp is low. If the ACK packet is not received, the RF transceiver goes back to TX mode after a delay defined by ARD and retransmits the data. This continues until acknowledgment is received, or the maximum number of retransmits is reached.

Two packet loss counters are incremented each time a packet is lost, ARC_CNT and PLOS_CNT in the OBSERVE_TX register. The ARC_CNT counts the number of retransmissions for the current transaction. You reset ARC_CNT by initiating a new transaction. The PLOS_CNT counts the total number of retransmissions since the last channel change. You reset PLOS_CNT by writing to the RF_CH register. It is possible to use the information in the OBSERVE_TX register to make an overall assessment of the channel quality.

The ARD defines the time from the end of a transmitted packet to when a retransmit starts on the PTX. ARD is set in SETUP_RETR register in steps of 256µs. A retransmit is made if no ACK packet is received by the PTX.

There is a restriction on the length of ARD when using ACK packets with payload. The ARD time must never be shorter than the sum of the startup time and the time on-air for the ACK packet.

- For 2 Mbps data rate and 5-byte address; 15 byte is maximum ACK packet payload length for ARD=256µs (reset value).
- For 1 Mbps data rate and 5-byte address; 5 byte is maximum ACK packet payload length for ARD=256µs (reset value).

ARD=512µs is long enough for any ACK payload length in 1 or 2 Mbps mode.

- For 500kbps data rate and 5-byte address the following values apply:

ARD	ACK packet size (in byte)
1536us	All ACK payload sizes
1280us	<=24
1024us	<=16
768us	<=8
512us	Empty ACK with no payload

Table 3.4 Maximum ACK payload length for different retransmit delays

As an alternative to Auto Retransmit it is possible to manually set the RF transceiver to retransmit a packet a number of times. This is done by the REUSE_TX_PL command. The MCU must initiate each transmission of the packet with a pulse on the CE pin when this command is used.

3.9 Protocol engine flowcharts

This section contains flowcharts outlining PTX and PRX operation in Protocol engine.



3.9.1 PTXoperation

The flowchart in Figure 3.8 outlines how a RF transceiver configured as a PTX behaves after entering standby-I mode.

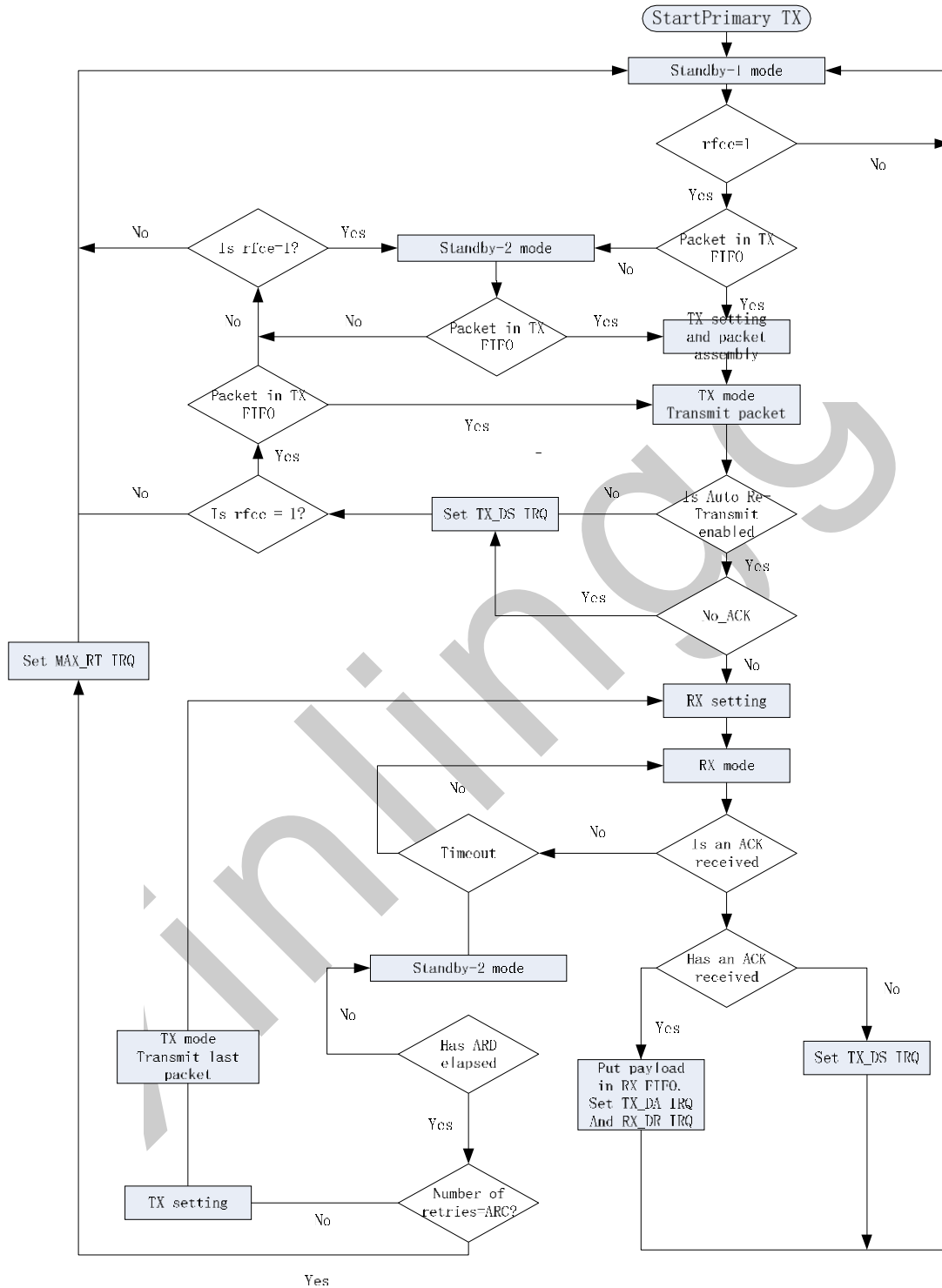

Note: Protocol engine operation is outlined with a dashed square.

Figure 3.8 PTX operations in Protocol engine

Activate PTX mode by setting the rfcein the RFCON register high. If there is a packet present in the TX FIFO the RF transceiver enters TX mode and transmits the packet. If Auto Retransmit is enabled, the state machine checks if the NO_ACK flag is set. If it is



not set, the RF transceiver enters RX mode to receive an ACK packet. If the received ACK packet is empty, only the TX_DS IRQ is asserted. If the ACK packet contains a payload, both TX_DS IRQ and RX_DR IRQ are asserted simultaneously before the RF transceiver returns to standby-I mode.

If the ACK packet is not received before timeout occurs, the RF transceiver returns to standby-II mode. It stays in standby-II mode until the ARD has elapsed. If the number of retransmits has not reached the ARC, the RF transceiver enters TX mode and transmits the last packet once more.

While executing the Auto Retransmit feature, the number of retransmits can reach the maximum number defined in ARC. If this happens, the RF transceiver asserts the MAX_RT IRQ and returns to standby-I mode.

If the rfce bit in the RCON register is high and the TX FIFO is empty, the RF transceiver enters Standby-II mode.

3.9.2 PRX operation

The flowchart in Figure 3.9 outlines how a RF transceiver configured as a PRX behaves after entering standby-I mode.

Xinling

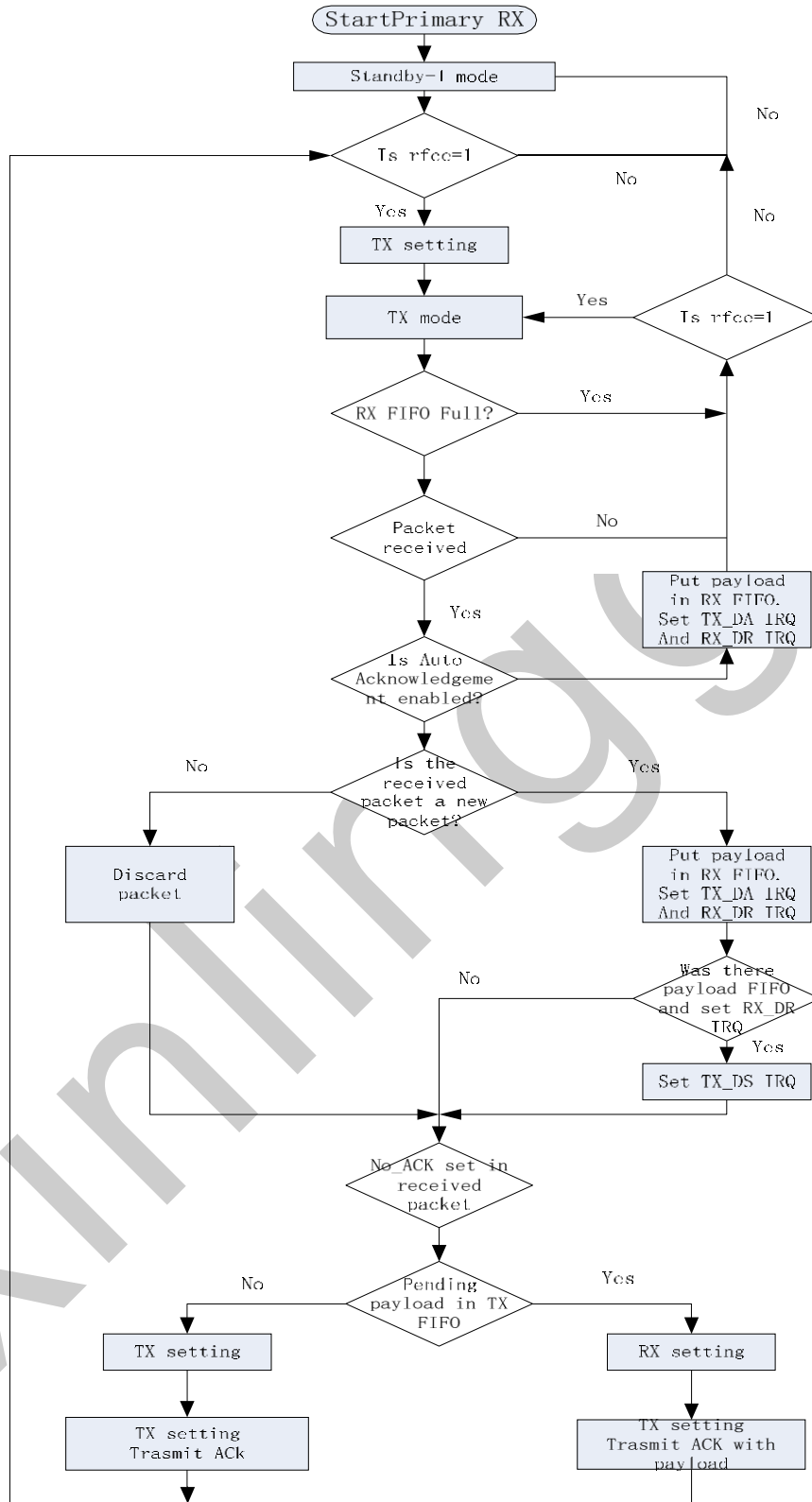

Note: Protocol engine operation is outlined with a dashed square.

Figure3.9 PRX operations in Protocol engine

Activate PRX mode by setting the rfce bit in the RFCON register high. The RF transceiver enters RX mode and starts searching for packets. If a packet is received and Auto Acknowledgement is enabled, the RF transceiver decides if the packet is new or a copy of a



previously received packet. If the packet is new payload is made available in the RX FIFO and the RX_DR IRQ is asserted. If the last received packet from the transmitter is acknowledged with an ACK packet with payload, the TX_DS IRQ indicates that the PTX received the ACK packet with payload. If the No_ACK flag is not set in the received packet, the PRX enters TX mode. If there is a pending payload in the TX FIFO it is attached to the ACK packet. After the ACK packet is transmitted, the RF transceiver returns to RX mode.

A copy of a previously received packet might be received if the ACK packet is lost. In this case, the PRX discards the received packet and transmits an ACK packet before it returns to RX mode.

3.10 MultiSlave

MultiSlave is a feature used in RX mode that contains a set of six parallel data pipes with unique addresses. A data pipe is a logical channel in the physical RF channel. Each data pipe has its own physical address (data pipe address) decoding in the RF transceiver.

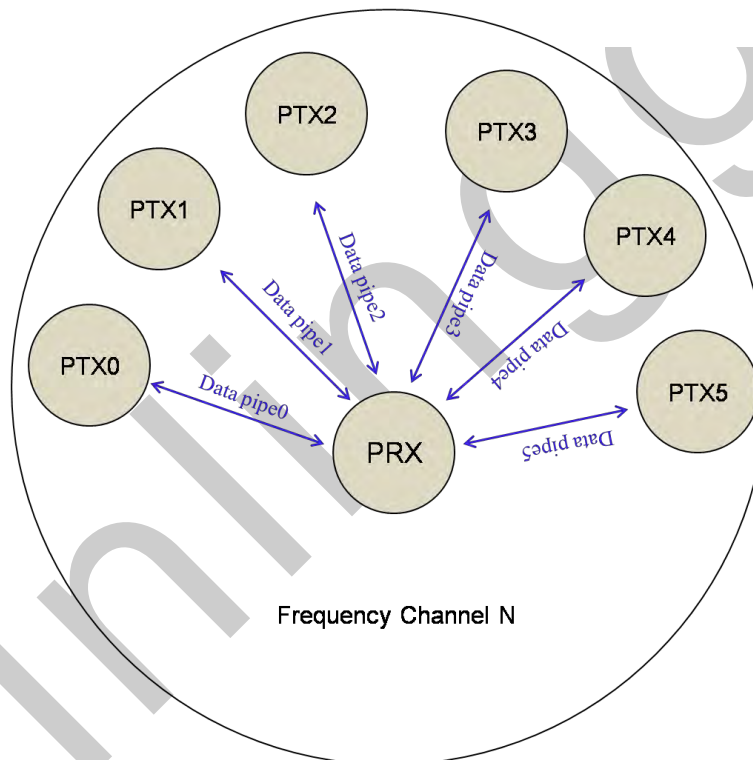

Fig.3.10 PRX using MultiSlave

The RF transceiver configured as PRX (primary receiver) can receive data addressed to six different data pipes in one frequency channel as shown in Figure 3.10. Each data pipe has its own unique address and can be configured for individual behavior.

Up to six RF transceivers configured as PTX can communicate with one RF transceiver configured as PRX. All data pipe addresses are searched for simultaneously. Only one data pipe can receive a packet at a time. All data pipes can perform Protocol engine functionality.

The following settings are common to all data pipes:

- CRC enabled/disabled (CRC always enabled when Protocol engine is enabled)
- CRC encoding scheme
- RX address width



- Frequency channel
- Air data rate
- LNA gain

The data pipes are enabled with the bits in the EN_RXADDR register. By default only data pipe 0 and 1 are enabled. Each data pipe address is configured in the RX_ADDR_PX registers.

Note: Always ensure that none of the data pipes have the same address.

Each pipe can have up to a 5 byte configurable address. Data pipes 0-5 share the four most significant address bytes. The LSByte must be unique for all six pipes. Figure 3.11 is an example of how data pipes 0-5 are addressed. Only pipe0 can have up to a 5 byte configurable address, other's pipes have 1 bytes configurable address.

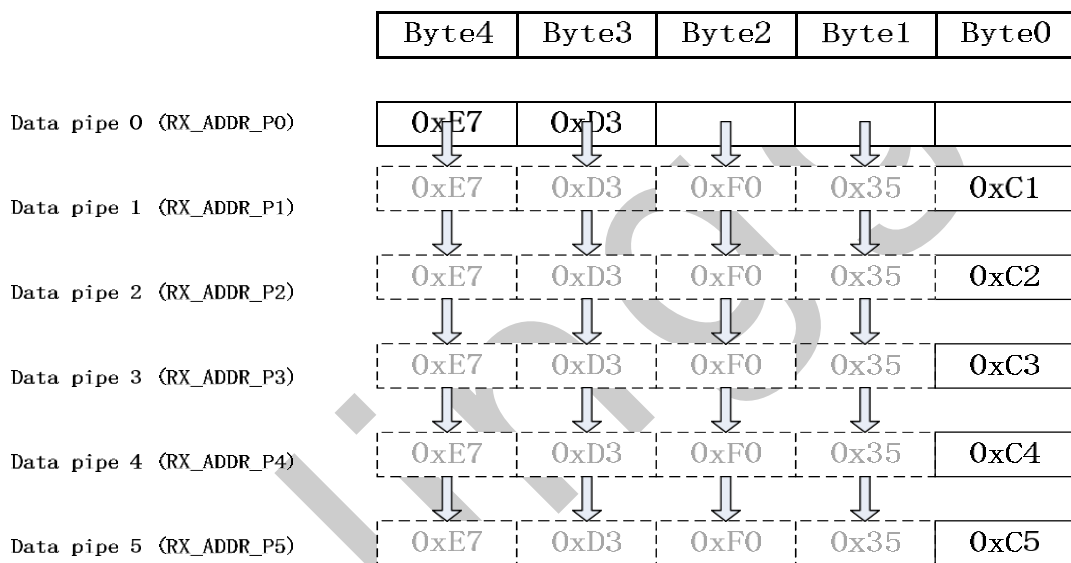

Figure 3.11 Addressing data pipes 0-5

The PRX, using MultiSlave and Protocol engine, receives packets from more than one PTX. To ensure that the ACK packet from the PRX is transmitted to the correct PTX, the PRX takes the data pipe address where it received the packet and uses it as the TX address when transmitting the ACK packet. Figure 3.12 is an example of an address configuration for the PRX and PTX. On the PRX the RX_ADDR_Px, defined as the pipe address, must be unique. On the PTX the TX_ADDR must be the same as the RX_ADDR_P0 and as the pipe address for the designated pipe.

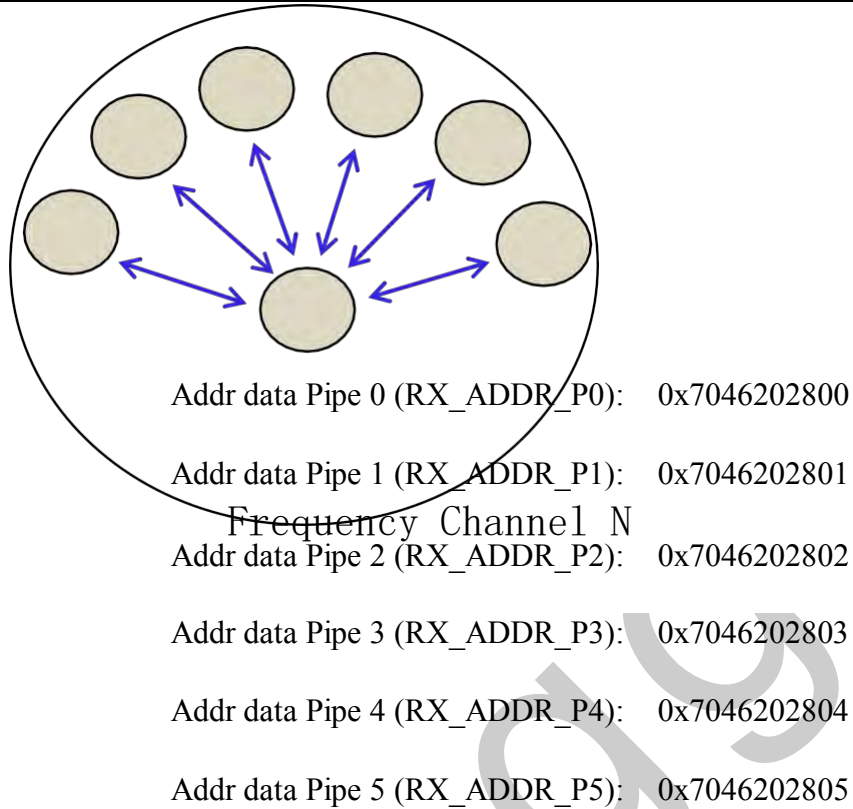
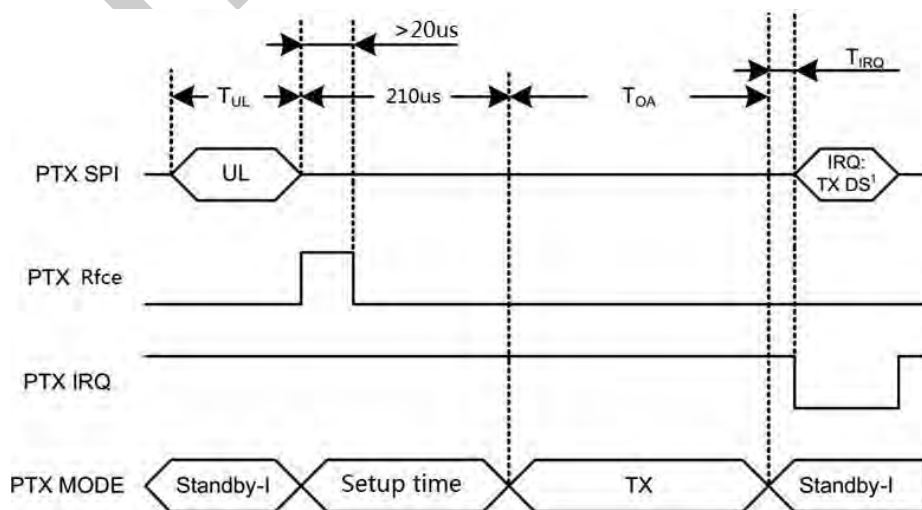

Figure 3.12 Example of data pipe addressing in MultiSlave

Only when a data pipe receives a complete packet can other data pipes begin to receive data. When multiple PTXs are transmitting to a PRX, the ARD can be used to skew the auto retransmission so that they only block each other once.

3.11 Protocol engine timing

This section describes the timing sequence of Protocol engine and how all modes are initiated and operated. The Protocol engine timing is controlled through the Data and Control interface. The RF transceiver can be set to static modes or autonomous modes where the internal state machine controls the events. Each autonomous mode/sequence ends with a RFIRQ interrupt. All the interrupts are indicated as IRQ events in the timing diagrams.





1 IRQ if No Ack is on.

$T_{IRQ}=3\mu s$ @ 1Mbps, @2Mbps

Figure 3.13 Transmitting one packet with NO_ACK on

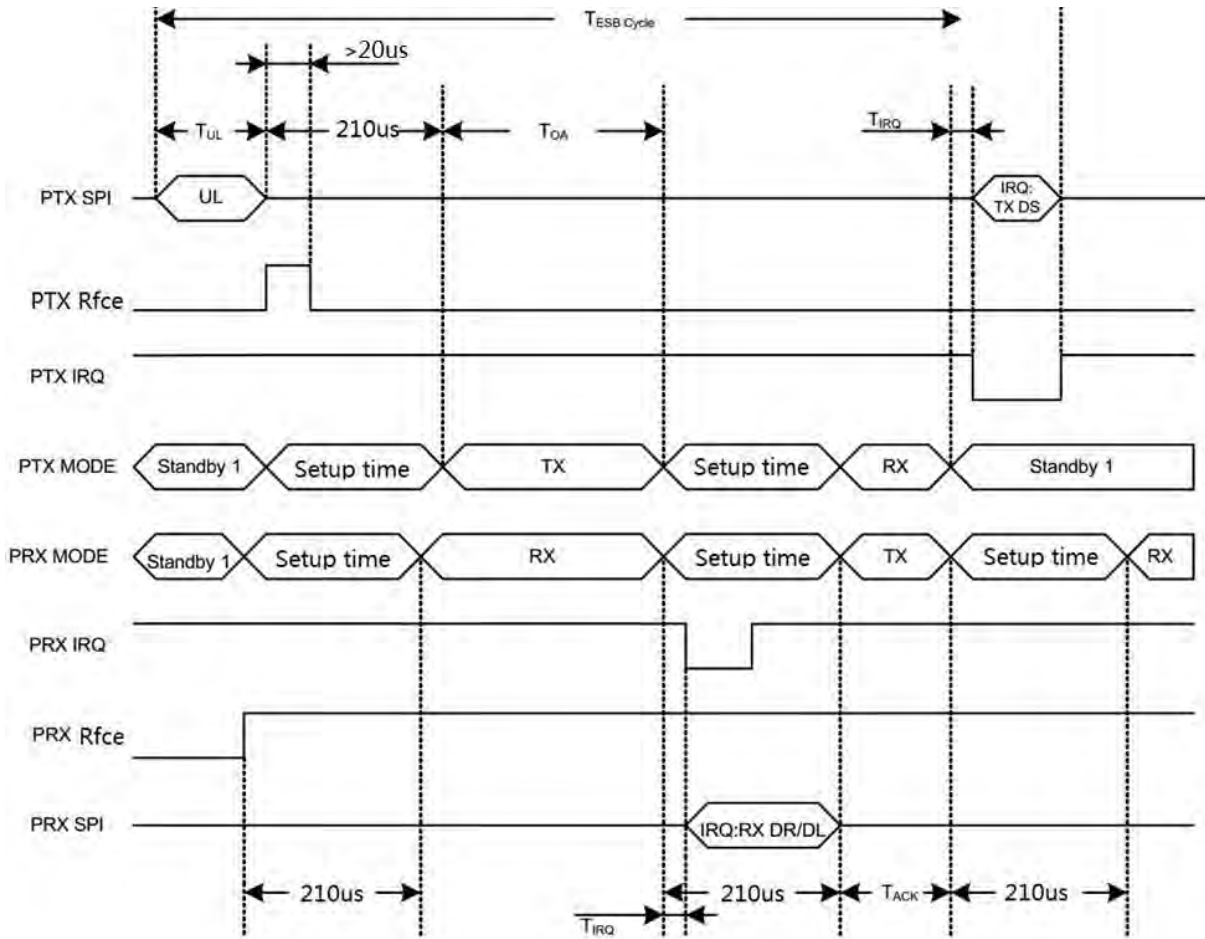

Figure 3.14 Timing of Protocol engine for one packet upload(2Mbps)

In Figure 3.14, the transmission and acknowledgement of a packet is shown. The PRX operation activates RX mode (rfce=1), and the PTX operation is activated in TX mode (rfce=1 for minimum 20µs). After 210µs the transmission starts and finishes after the elapse of T_{OA} .

When the transmission ends the PTX operation automatically switches to RX mode to wait for the ACK packet from the PRX operation. When the PRX operation receives the packet it sets the interrupt for the host MCU and switches to TX mode to send an ACK. After the PTX operation receives the ACK packet it sets the interrupt to the MCU and clears the packet from the TX FIFO.

In Figure 3.15, the PTX timing of a packet transmission is shown when the first ACK packet is lost.

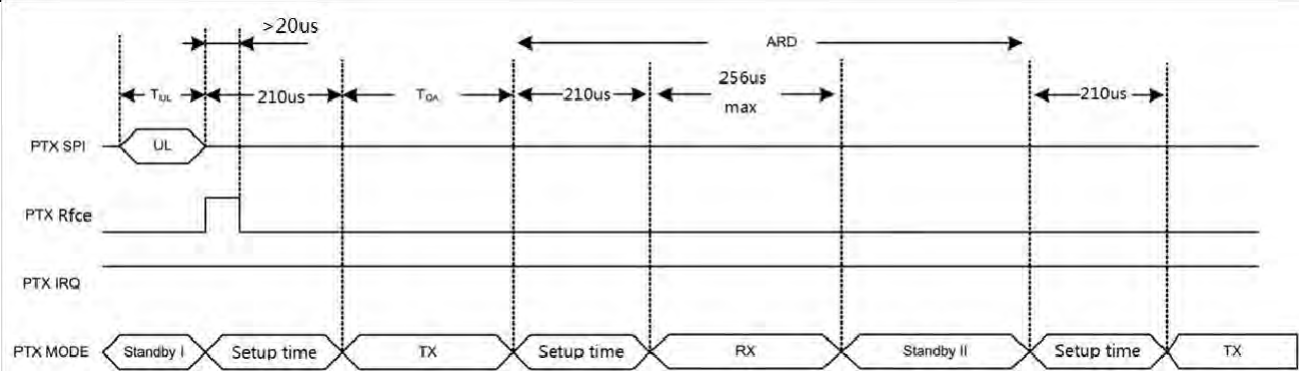

Figure 3.15 Timing of Protocol engine when the first ACK packet is lost (2 Mbps)

3.12 Protocol engine transaction diagram

This section describes several scenarios for the Protocol engine automatic transaction handling. The call outs in this section's figures indicate the IRQs and other events. For MCU activity the event may be placed at a different timeframe.

Note: The figures in this section indicate the earliest possible download (DL) of the packet to the MCU and the latest possible upload (UL) of payload to the transmitter.

3.12.1 Single transaction with ACK packet and interrupts

In Fig.3.16, the basic auto acknowledgement is shown. After the packet is transmitted by the PTX and received by the PRX the ACK packet is transmitted from the PRX to the PTX. The RX_DR IRQ is asserted after the packet is received by the PRX, whereas the TX_DS IRQ is asserted when the packet is acknowledged and the ACK packet is received by the PTX.

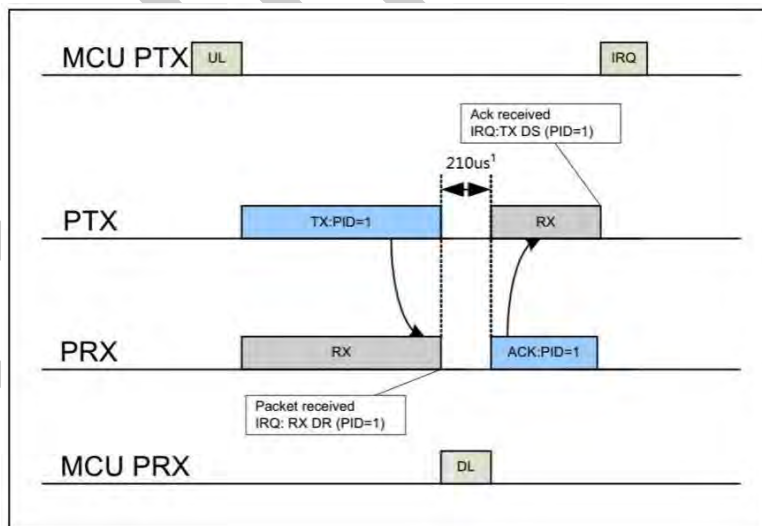

1 Radio Turn Around delay

Fig.3.16TX/RX cycles with ACK and the according interrupts

3.12.2 Single transaction with a lost packet

Figure 3.17 is a scenario where a retransmission is needed due to loss of the first packet transmits. After the packet is transmitted, the



PTX enters RX mode to receive the ACK packet. After the first transmission, the PTX waits a specified time (including setup time, RX_TM and ARD) for the ACK packet, if it is not in the specific time slot the PTX retransmits the packet as shown in Figure 3.17. PTX will turn to RX mode after 210us setup time when packet is transmitted, after 130us RX timeout (RX_TM is RX timeout for PTX, it can be set shorter), then PTX turn to ARD (can be set to 0us, 256us, 512us to 3840us).

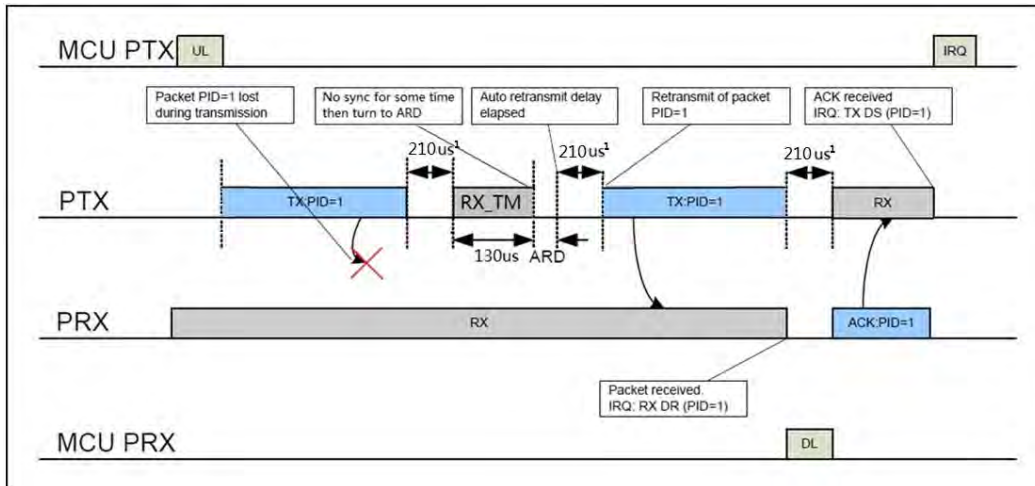

1 Radio Turn Around delay

Figure 3.17 TX/RX cycles with ACK and the according interrupts when the first packet transmit fails

When an address is detected the PTX stays in RX mode until the packet is received. When the retransmitted packet is received by the PRX (see Figure 3.17). The RX_DR IRQ is asserted and an ACK is transmitted back to the PTX. When the ACK is received by the PTX, the TX_DS IRQ is asserted.

3.12.3 Single transaction with a lost ACK packet

Figure 3.18 is a scenario where a retransmission is needed after a loss of the ACK packet. The corresponding interrupts are also indicated.

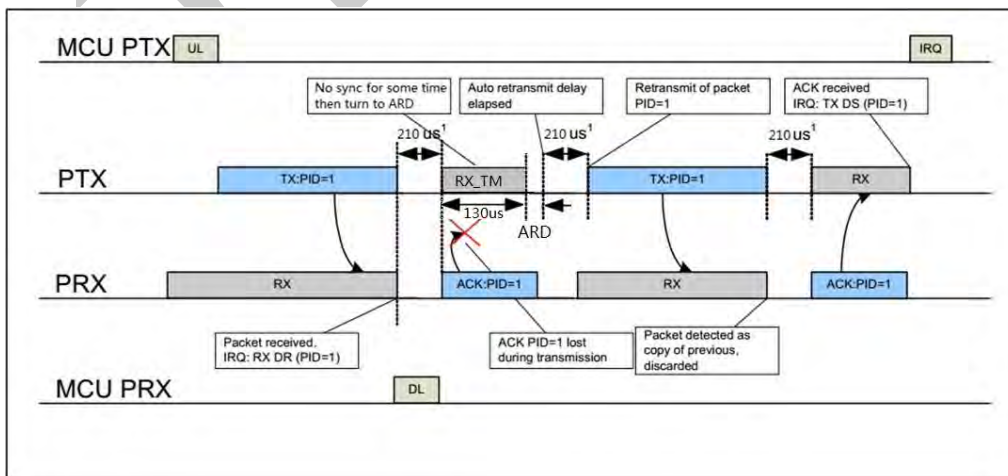

1 Radio Turn Around delay

Fig.3.18 TX/RX cycles with ACK and the according interrupts when the ACK packet fails



3.12.4 Single transaction with ACK payload packet

Figure 3.19 is a scenario of the basic auto acknowledgement with payload. After the packet is transmitted by the PTX and received by the PRX the ACK packet with payload is transmitted from the PRX to the PTX. The RX_DR IRQ is asserted after the packet is received by the PRX, whereas on the PTX side the TX_DS IRQ is asserted when the ACK packet is received by the PTX. On the PRX side, the TX_DS IRQ for the ACK packet payload is asserted after a new packet from PTX is received.

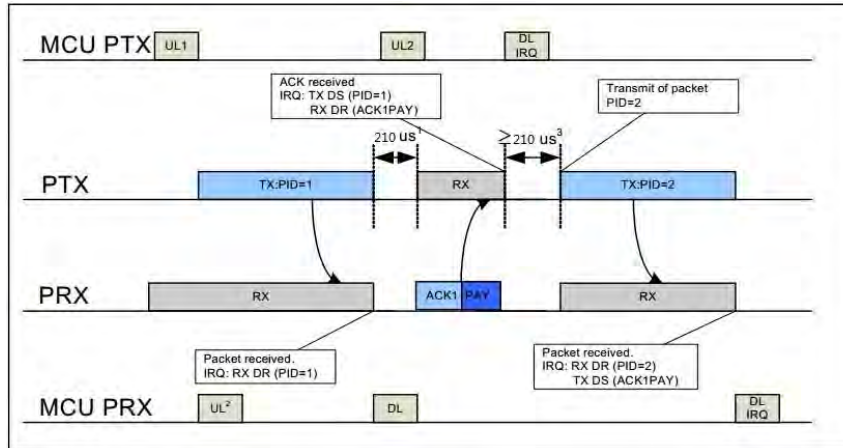

- 1 Radio Turn Around delay
- 2 Uploading payload for Ack Packet
- 3 Delay defined by MCU on PTX side, $\geq 210\mu s$

Fig. 3.19TX/RX cycles with ACK Payload and the according interrupts

3.12.5 Single transaction with ACK payload packet and lost packet

Figure 3.20 is a scenario where the first packet is lost and a retransmission is needed before the RX_DR IRQ on the PRX side is asserted. For the PTX both the TX_DS and RX_DR IRQ are asserted after the ACK packet is received. After the second packet (PID=2) is received on the PRX side both the RX_DR (PID=2) and TX_DS (ACK packet payload) IRQ are asserted.

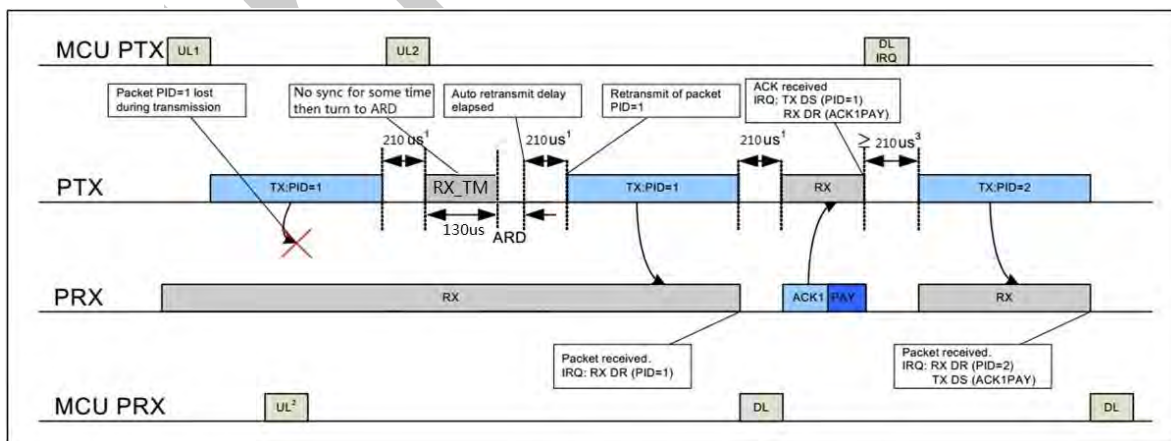

- 1 Radio Turn Around delay
- 2 Uploading payload for Ack Packet
- 3 Delay defined by MCU on PTX side, $\geq 210\mu s$

Fig. 3.20TX/RX cycles and the according interruptwhen the packet transmission fails



3.12.6 Two transactions with ACK payload packet and the first ACK packet lost

In Fig 3.21 the ACK packet is lost and a retransmission is needed before the TX_DS IRQ is asserted, but the RX_DR IRQ is asserted immediately. The retransmission of the packet (PID=1) results in a discarded packet. For the PTX both the TX_DS and RX_DR IRQ are asserted after the second transmission of ACK, which is received. After the second packet (PID=2) is received on the PRX both the RX_DR (PID=2) and TX_DS (ACK1PAY) IRQ is asserted. The callouts explains the different events and interrupts.

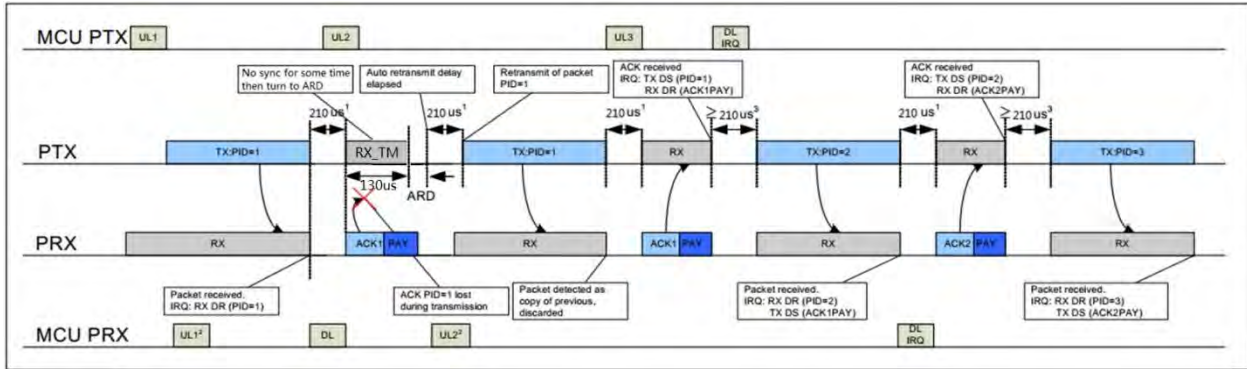

- 1 Radio Turn Around delay
- 2 Uploading payload for Ack Packet
- 3 Delay defined by MCU on PTX side, $\geq 210\mu s$

Fig.3.21 TX/RX cycles with ACK Payload and the according interrupts when the ACK packet fails

3.12.7 Two transactions where max retransmissions is reached

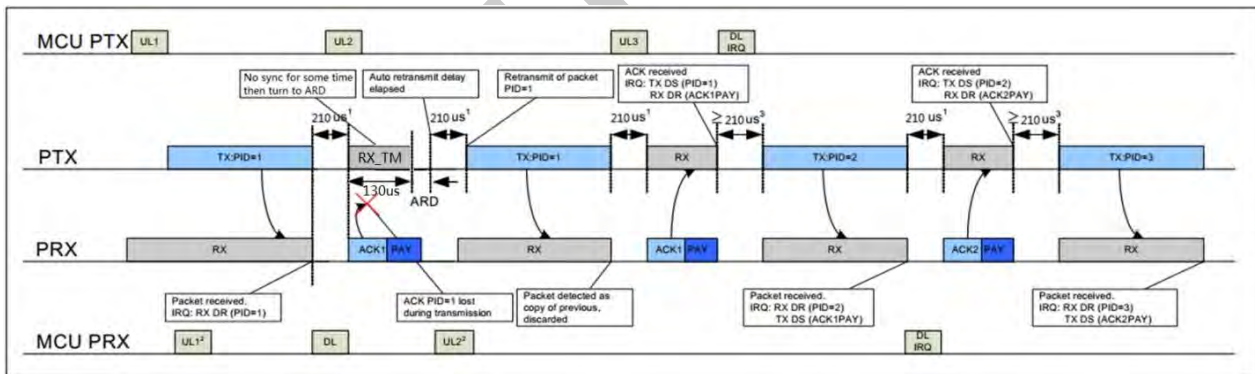

- 1 Radio Turn Around delay
- 2 Uploading payload for Ack Packet
- 3 Delay defined by MCU on PTX side, $\geq 210\mu s$

Fig 3.22 TX/RX cycles with ACK Payload and the according interrupts when the transmission fails. ARC is set to 2.

MAX_RT IRQ is asserted if the auto-retransmit counter (ARC_CNT) exceeds the programmed maximum limit (ARC). In Fig 3.22, the packet transmission ends with a MAX_RT IRQ. The payload in TX FIFO is NOT removed and the MCU decides the next step in the protocol. A toggle of the rfce bit in the RFCON register starts a new transmitting sequence of the same packet. The payload can be removed from the TX FIFO using the FLUSH_TX command.

**3.13 Data and control interface**

The data and control interface gives you access to all the features in the RF transceiver. Compared to the standalone component SFR registers are used instead of port pins. Otherwise the interface is identical to the standalone KT8P01 chip.

3.13.1 SFR registers

Address (Hex)	Name/mnemonic	Bit	Reset Value	Type	Description
0xE5	SPIRCON	3:0	0x0F	R/W	SPI MASTER configuration register1
	maskIrqRxFifoFull	3	1	R/W	1: Disable interrupt when RX FIFO is full. 0: Enable interrupt when RX FIFO is full.
	maskIrqRxDataReady	2	1	R/W	1: Disable interrupt when data is available in RX FIFO. 0: Enable interrupt when data is available in RX FIFO.
	maskIrqTxFifoEmpty	1	1	R/W	1: Disable interrupt when TX FIFO is empty. 0: Enable interrupt when TX FIFO is empty.
	maskIrqTxFifoReady	0	1	R/W	1: Disable interrupt when a location is available in TX FIFO. 0: Enable interrupt when a location is available in TX FIFO.
0xE6	SPIRSTAT	3:0	0x03	R	SPI Mater status register
	Rxfifo_full	3	0	R	1: RX FIFO full. 0: RX FIFO can accept more data from SPI.
	Rxdata_ready	2	0	R	1: Data available in RX FIFO. 0: No data in RX FIFO.
	Txfifo_empty	1	1	R	1: TX FIFO empty. 0: Data in TX FIFO.
	Txfifo_ready	0	1	R	1: Location available in TX FIFO. 0: TX FIFO full.
0xE7	SPIRDAT	7:0	0x00	R/W	SPI Master data register. Accesses TX (write) and RX (read) FIFO buffers, both two bytes deep.
0xE8	RFCON	1:0	0x2	R/W	
	Rfcsn	1	1	R/W	Enable RF command. 0: enabled
	rfce	0	0	R/W	Enable RF transceiver. 1: enabled

The RF transceiver SPI Master is configured through SPIRCON1. After transferred one byte can generate interrupt (MSDONE), unless they are masked by their respective bits in SPIRCON1. SPIRSTAT reveals which sources these are active.

SPIRDAT accesses both the TX (write) and the RX (read) FIFOs, which are two bytes deep. The FIFOs are dynamic and can be refilled according to the state of the status flags: “FIFO ready” means that the FIFO can accept data. Data ready means that the FIFO can provide data, minimum one byte. **RFCON** controls the RF transceiver SPI Slave chip select signal (rfcsn), the RF transceiver chip enable signal (rfce).



3.13.2 SPI Operation

This section describes the SPI commands and timing.

3.13.2.1 SPI commands

The SPI commands are shown in Table 3.5. Every new command must be started by writing 0 to rfcsn in the RFCON register.

The SPI command is transferred to RF transceiver by writing the command to the SPIRDAT register. After the first transfer the RF transceiver's STATUS register can be read from SPIRDAT when the transfer is completed.

The serial shifting SPI commands is in the following format:

<Command word:MSBit to LSBit (one byte)>

<Data bytes:MSBit in each byte first>

Command	Command word (binary)	#Data bytes	Operation
R_RESISTER	000A AAAA	1 to 5 LSByte first	Read command and status registers. AAAA=5 bit register map address
W_RESISTER	001A AAAA	1 to 5 LSByte first	Read command and status registers. AAAA=5 bit register map address Executable in power down or standby modes only.
R_TX_PAYLOAD	0110 0001	1 to 32 LSByte first	Read RX-payload: 1-32 bytes. A read operation always starts at byte 0. Payload is deleted from FIFO after it is read. Used in RX mode.
W_TX_PAYLOAD	1010 0000	1 to 32 LSByte first	Write TX-payload: 1 – 32 bytes. A write operation always starts at byte 0 used in TX payload.
FLUSH_TX	1110 0001	0	Flush TX FIFO, used in TX mode
FLUSH_RX	1110 0010	0	Flush TX FIFO, used in TX mode Should not be executed during transmission of acknowledge, that is, acknowledge package will not be completed
REUSE_TX_PL	1110 0011	0	Used for a PTX operation Reuse last transmitted payload.TX payload reuse is active until W_TX_PAYLOAD or FLUSH TX is executed. TX payload reuse must not be activated or deactivated duringpackage transmission.
R_RX_PL_WID	0110 0000	1	Read RX payload width for the top R_RX_PAYLOAD in the RX FIFO.Note: Flush RX FIFO if the read value is larger than 32 bytes.
W_ACK_PAYLOAD	1010 1PPP	1 to 32 LSByte first	Used in RX mode. Write Payload to be transmitted together with ACK packet on PIPE PPP. (PPP valid in the range from 000 to 101). Maximum three ACK packet payloads can be pending. Payloads with same PPP are handled using first in - first out principle. Write payload: 1– 32 bytes. A write operation always starts at byte 0.
W_TX_PAYLOAD_	1011 0000	1 to 32 LSByte first	Used in TX mode. Disables AUTOACK on this specific packet



NO_ACK			specific packet.
NOP	1111 1111	0	No Operation. Might be used to read the STATUS register

Tab.3.5 Command set for the RF transceiver SPI

The W_REGISTER and R_REGISTER commands operate on single or multi-byte registers. When accessing multi-byte registers read/writes to the MSBit of LSByte first. You can terminate the writing before all bytes in a multi-byte register are written, leaving the unwritten MSByte(s) unchanged. For example, the LSByte of RX_ADDR_P0 can be modified by writing only one byte to the RX_ADDR_P0 register. The content of the status register is always read to MISO after a high to low transition on CSN.

Note: The 3 bit pipe information in the STATUS register is updated during the RFIRQ high to low transition. The pipe information is unreliable if the STATUS register is read during an RFIRQ high to low transition.

3.13.3 Data FIFO

The data FIFOs store transmitted payloads (TX FIFO) or received payloads that are ready to be clocked out (RX FIFO). The FIFOs are accessible in both PTX mode and PRX mode. The following FIFOs are present in the RF transceiver:

- ◆ TX three level, 32 byte FIFO
- ◆ RX three level, 32 byte FIFO

Both FIFOs have a controller and are accessible through the SPI by using dedicated SPI commands. A TX FIFO in PRX can store payloads for ACK packets to three different PTX devices. If the TX FIFO contains more than one payload to a pipe, payloads are handled using the first in - first out principle. The TX FIFO in a PRX is blocked if all pending payloads are addressed to pipes where the link to the PTX is lost. In this case, the MCU can flush the TX FIFO using the FLUSH_TX command.

The RX FIFO in PRX can contain payloads from up to three different PTX devices and a TX FIFO in PTX can have up to three payloads stored.

You can write to the TX FIFO using these three commands; W_TX_PAYLOAD and W_TX_PAYLOAD_NO_ACK in PTX mode and W_ACK_PAYLOAD in PRX mode. All three commands provide access to the TX_PLD register.

The RX FIFO can be read by the command R_RX_PAYLOAD in PTX and PRX mode. This command provides access to the RX_PLD register.

The payload in TX FIFO in a PTX is not removed if the MAX_RT IRQ is asserted.

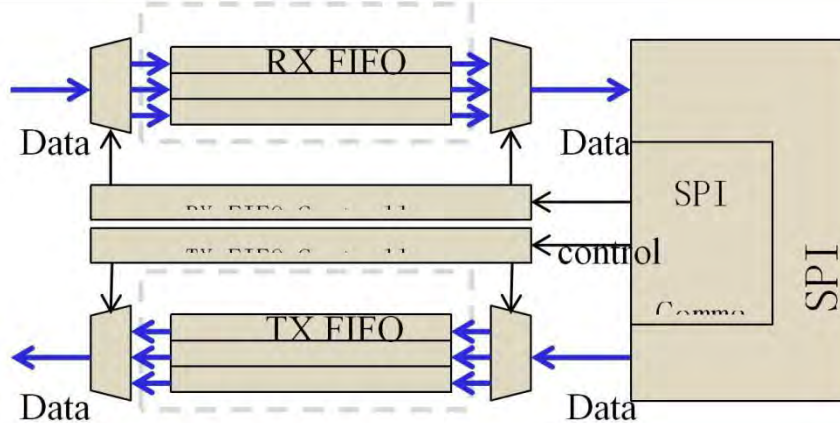

Figure 3.23 FIFO (RX and TX) block diagram

You can read if the TX and RX FIFO are full or empty in the FIFO_STATUS register.

3.13.4 Interrupt

The RF transceiver can send interrupts to the MCU. The interrupt (RFIRQ) is activated when TX_DS, RX_DR or MAX_RT are set high by the state machine in the STATUS register. RFIRQ is deactivated when the MCU writes '1' to the interrupt source bit in the STATUS register. The interrupt mask in the CONFIG register is used to select the IRQ sources that are allowed to activate RFIRQ. By setting one of the mask bits high, the corresponding interrupt source is disabled. By default all interrupt sources are enabled.

Note: The 3 bit pipe information in the STATUS register is updated during the RFIRQ high to low transition. The pipe information is unreliable if the STATUS register is read during a RFIRQ high to low transition.

3.14 Register map

You can configure and control the radio by accessing the register map through the SPI.

3.14.1 Register map table

All undefined bits in the table below are redundant. They are read out as '0'.

Note: Addresses 18 to 1B are reserved for test purpose, altering them makes the chip malfunction.



Register Definition

3.14.2 BANK0

3.14.2.1 CONFIG (RW)Address: 00h

Bit 7	Bit 6	Bit 5	Bit 4	Bit 3	Bit 2	Bit 1	Bit 0
Reserved	MASK_RX_DR	MASK_TX_DS	MASK_MAX_RT	EN_CRC	CRCO	PWR_UP	PRIM_RX
0	0	0	0	1	0	0	0
RW	RW	RW	W	RW	RW	RW	RW

Description of Word

Bit	Value	Symbol	Description	
7	0	Reserved	Only 0 allowed	
			0	Keep the current value
			1	Reset to default values
6	0	MASK_RX_DR	Mask interrupt caused by RX_DR	
			0	Reflect RX_DR as active low interrupt on the IRQ pin
			1	Interrupt not reflected on the IRQ pin
5	0	MASK_TX_DS	Mask interrupt caused by TX_DS	
			0	Reflect TX_DS as active low interrupt on the IRQ pin
			1	Interrupt not reflected on the IRQ pin
4	0	MASK_MAX_RT	Mask interrupt caused by MAX_RT	
			0	Reflect MAX_RT as active low interrupt on the IRQ pin
			1	Interrupt not reflected on the IRQ pin
3	1	EN_CRC	Enable CRC. Forced high if one of the bits in the EN_AA is high	
			0	Disable CRC
			1	Enable CRC
2	0	CRCO	CRC encoding scheme	
			0	1 byte
			1	2 byte
1	0	PWR_UP	Power up control	
			0	POWER DOWN
			1	POWER UP
0	0	PRIM_RX	RX/TX control	
			0	PTX
			1	PRX



3.14.2.2 EN_AA (RW) Address: 01h

Bit 7	Bit 6	Bit 5	Bit 4	Bit 3	Bit 2	Bit 1	Bit 0
Reversed		ENAA_P5	ENAA_P4	ENAA_P3	ENAA_P2	ENAA_P1	ENAA_P0
0		1	1	1	1	1	1
RW		RW	W	RW	RW	RW	RW

Description of Word

Bit	Value	Symbol	Description	
7	0	Reserved	Only 0 allowed	
			0	Keep the current value
			1	Reset to default values
6	0	Reserved	Only 0 allowed	
			0	Keep the current value
			1	Reset to default values
5	1	ENAA_P5	Enable auto acknowledgement data pipe 5	
			0	Disable
			1	Enable
4	1	ENAA_P4	Enable auto acknowledgement data pipe 4	
			0	Disable
			1	Enable
3	1	ENAA_P3	Enable auto acknowledgement data pipe 3	
			0	Disable
			1	Enable
2	1	ENAA_P2	Enable auto acknowledgement data pipe 2	
			0	Disable
			1	Enable
1	1	ENAA_P1	Enable auto acknowledgement data pipe 1	
			0	Disable
			1	Enable
0	1	ENAA_P0	Enable auto acknowledgement data pipe 0	
			0	Disable
			1	Enable

3.14.2.3 EN_RXADDR (RW)Address: 02h

Bit 7	Bit 6	Bit 5	Bit 4	Bit 3	Bit 2	Bit 1	Bit 0
Reversed		ERX_P5	ERX_P4	ERX_P3	ERX_P2	ERX_P1	ERX_P0
0		0	0	0	0	1	1
RW		RW	W	RW	RW	RW	RW



Description of Word

Bit	Value	Symbol	Description	
7:6	0	Reserved	Only 0 allowed	
			0	Keep the current value
			1	Reset to default values
5	0	ERX_P5	Enable data pipe 5	
			0	Disable
			1	Enable
4	0	ERX_P4	Enable data pipe 4	
			0	Disable
			1	Enable
3	0	ERX_P3	Enable data pipe 3	
			0	Disable
			1	Enable
2	0	ERX_P2	Enable data pipe 2	
			0	Disable
			1	Enable
1	1	ERX_P1	Enable data pipe 1	
			0	Disable
			1	Enable
0	1	ERX_P0	Enable data pipe 0	
			0	Disable
			1	Enable

3.14.2.4 SETUP_AW (RW) Address: 03h

Bit 7	Bit 6	Bit 5	Bit 4	Bit 3	Bit 2	Bit 1	Bit 0
Reserved						SETUP_AW	
0						2'b11	
RW						RW	

Description of Word

Bit	Value	Symbol	Description	
7:2	0	Reserved	Only 0 allowed	
			0	Keep the current value
			1	Reset to default values
1:0	2'b11	SETUP_AW	Setup of Address Widths (common for all data pipes)	
			2'b11	5 bytes
			2'b10	4 bytes



			2'b01	Illegal
			2'b00	Illegal

3.14.2.5 SETUP_RETR (RW) Address: 04h

Bit 7	Bit 6	Bit 5	Bit 4	Bit 3	Bit 2	Bit 1	Bit 0
ARD				ARC			
4'b0				4'b11			
RW				RW			

Description of Word

Bit	Value	Symbol	Description	
7:4	4'b0	ARD	Auto Retransmit Delay	
			4'hf	Wait 3750µS
		
			4'h1	Wait 250µS
3:0	4'b11	ARC	Auto Retransmit Count	
			4'hf	Up to 15 Re-Transmit on fail of AA
		
			4'h1	Up to 1 Re-Transmit on fail of AA
			4'h0	Re-Transmit disabled

3.14.2.6 RF_CH (RW) Address: 05h

Bit 7	Bit 6	Bit 5	Bit 4	Bit 3	Bit 2	Bit 1	Bit 0
Reg_Rf_ch							
8'b2							
RW							

Description of Word

Bit	Value	Symbol	Description
8:0	2	Reg_Rf_ch	Sets the frequency channel KT6R00 operates on

3.14.2.7 RF_SETUP (RW) Address: 06h

Bit 7	Bit 6	Bit 5	Bit 4	Bit 3	Bit 2	Bit 1	Bit 0
CONT_WAV	PA_PWR[3]	RF_DR_LO	Reserved	RF_DR_HIG	Pa_power		



KT8P01

E		W		H	
0	1	0	0	1	3'b010
RW	RW	RW	RW	RW	RW

Description of Word

Bit	Value	Symbol	Description		
7	0	CONT_WAVE	Enables continuous carrier transmit when high		
			0	Disable	
			1	Enable	
6	1	PA_PWR[3]	PA power select bit 3		
5	0	RF_DR_LOW	See RF_DR_HIGH for encoding.		
4	0	reserved	Reserved		
3	1	RF_DR_HIGH	Select between the high speed data rates. This bit is donot care if RF_DR_LOW is set.Encoding: [RF_DR_LOW, RF_DR_HIGH]:		
			11	500Kbps	
			10	reserved	
			01	2Mbps	
			00	1Mbps	
2:0	3'b010	PA_PWR[2:0]	PA power control, PA_PWR[3:0] with pa_voltage of RF_IVGEN in bank 1		
			PA_PWR[3:0]	Pa_voltage(bank1 of RF_IVGEN)	
			1111	0	Output 8 dbm
			1000	0	Output 5 dbm
			0111	1	Output 4 dbm
			0011	0	Output 0 dbm
			0001	0	Output -6 dbm
			0001	1	Output -12 dbm
			0000	0	Output -16 dbm
0000	1	Output -43 dbm			

3.14.2.8 STATUS (RW) Address: 07h

Bit 7	Bit 6	Bit 5	Bit 4	Bit 3	Bit 2	Bit 1	Bit 0
BANK	RX_DR	TX_DS	MAX_RT	RX_P_NO		TX_FULL	
0	0	0	0	3'b111		0	
R	RW	RW	RW	R		R	

Description of Word

Bit	Value	Symbol	Description
-----	-------	--------	-------------



7	0	BANK	Register BANK status	
			1	Register R/W is to register BANK1
			0	Register R/W is to register BANK0
6	0	RX_DR	Data Ready RX FIFO interrupt. Asserted when new data arrives RX FIFO Write 1 to clear bit.	
5	0	TX_DS	Data Sent TX FIFO interrupt. Asserted when packet transmitted on TX. If AUTO_ACK isactivated, this bit is set high only when ACK is received. Write 1 to clear bit.	
4	0	MAX_RT	Maximum number of TX retransmits interrupt, Write 1 to clear bit. If MAX_RT is asserted it must be cleared to enable further communication.	
3:1	3'b111	RX_P_NO	Data pipe number for the payload available for reading from RX_FIFO	
			111	RX FIFO Empty
			110	Not Used
			000-101	Data Pipe Number
0	0	TX_FULL	TX FIFO full flag	
			0	Available locations in TX FIFO
			1	TX FIFO full

3.14.2.9 OBSERVE_TX (RW) Address: 08h

Bit 7	Bit 6	Bit 5	Bit 4	Bit 3	Bit 2	Bit 1	Bit 0
PLOS_CNT				ARC_CNT			
4'h0				4'h0			
R				R			

Description of Word

Bit	Value	Symbol	Description
7:4	4'h0	PLOS_CNT	Count lost packets. The counter is overflow protected to 15, and discontinues at max until reset. The counter is reset by writing to RF_CH.
3:0	4'h0	ARC_CNT	Count retransmitted packets. The counter is reset when transmission of a new packet starts.

3.14.2.10 RPD (R) Address: 09h

Bit 7	Bit 6	Bit 5	Bit 4	Bit 3	Bit 2	Bit 1	Bit 0
sig_dbm_est							
8'h0							
R							

Description of Word



Bit	Value	Symbol	Description
7:0	0	sig_dbm_est	estimated in-band signal level in dBm, should support -100 ~ +10 dBm,
			11000000 -64 dBm

3.14.2.11 RX_ADDR_P0 (RW) Address: 0Ah

Bit 39	Bit 38	Bit 37	Bit 36	Bit 35	Bit 34	Bit 33	Bit 32
RX_ADDR_P0							
8'h70							
RW							
Bit 31	Bit 30	Bit 29	Bit 28	Bit 27	Bit 26	Bit 25	Bit 24
RX_ADDR_P0							
8'h41							
RW							
Bit 23	Bit 22	Bit 21	Bit 20	Bit 19	Bit 18	Bit 17	Bit 16
RX_ADDR_P0							
8'h88							
RW							
Bit 15	Bit 14	Bit 13	Bit 12	Bit 11	Bit 10	Bit 9	Bit 8
RX_ADDR_P0							
8'h20							
RW							
Bit 7	Bit 6	Bit 5	Bit 4	Bit 3	Bit 2	Bit 1	Bit 0
RX_ADDR_P0							
8'h46							
RW							

Description of Word

Bit	Value	Symbol	Description
39:0	40'7041 882046	RX_ADDR_P0	Receive address data pipe 0. 5 Bytes maximum length. (LSByte is written first. Write the number of bytes defined by SETUP_AW)

3.14.2.12 RX_ADDR_P1 (RW) Address: 0Bh

Bit 7	Bit 6	Bit 5	Bit 4	Bit 3	Bit 2	Bit 1	Bit 0
RX_ADDR_P1							
8'hC2							
RW							

Description of Word



Bit	Value	Symbol	Description
7:0	8'hc2	RX_ADDR_P1	Receive address data pipe 2. Only LSB. MSBytesare equal to RX_ADDR_P0[39:8]

3.14.2.13 RX_ADDR_P2 (RW) Address: 0Ch

Bit 7	Bit 6	Bit 5	Bit 4	Bit 3	Bit 2	Bit 1	Bit 0
RX_ADDR_P2							
8'hC3							
RW							

Description of Word

Bit	Value	Symbol	Description
7:0	8'hc3	RX_ADDR_P2	Receive address data pipe 2. Only LSB. MSBytesare equal to RX_ADDR_P0[39:8]

3.14.2.14 RX_ADDR_P3 (RW) Address: 0Dh

Bit 7	Bit 6	Bit 5	Bit 4	Bit 3	Bit 2	Bit 1	Bit 0
RX_ADDR_P3							
8'hC4							
RW							

Description of Word

Bit	Value	Symbol	Description
7:0	8'hc4	RX_ADDR_P3	Receive address data pipe 3. Only LSB. MSBytesare equal to RX_ADDR_P0[39:8]

3.14.2.15 RX_ADDR_P4 (RW) Address: 0Eh

Bit 7	Bit 6	Bit 5	Bit 4	Bit 3	Bit 2	Bit 1	Bit 0
RX_ADDR_P4							
8'hC5							
RW							

Description of Word

Bit	Value	Symbol	Description
7:0	8'hc5	RX_ADDR_P4	Receive address data pipe 4. Only LSB. MSBytesare equal to RX_ADDR_P0[39:8]



3.14.2.16 RX_ADDR_P5 (RW) Address: 0Fh

Bit 7	Bit 6	Bit 5	Bit 4	Bit 3	Bit 2	Bit 1	Bit 0
RX_ADDR_P5							
8'hC6							
RW							

Description of Word

Bit	Value	Symbol	Description
7:0	8'hc6	RX_ADDR_P5	Receive address data pipe 5. Only LSB. MSBytes are equal to RX_ADDR_P0[39:8]

3.14.2.17 TX_ADDR(RW) Address: 10h

Bit 39	Bit 38	Bit 37	Bit 36	Bit 35	Bit 34	Bit 33	Bit 32
TX_ADDR							
8'h70							
RW							
Bit 31	Bit 30	Bit 29	Bit 28	Bit 27	Bit 26	Bit 25	Bit 24
TX_ADDR							
8'h41							
RW							
Bit 23	Bit 22	Bit 21	Bit 20	Bit 19	Bit 18	Bit 17	Bit 16
TX_ADDR							
8'h88							
RW							
Bit 15	Bit 14	Bit 13	Bit 12	Bit 11	Bit 10	Bit 9	Bit 8
TX_ADDR							
8'h20							
RW							
Bit 7	Bit 6	Bit 5	Bit 4	Bit 3	Bit 2	Bit 1	Bit 0
TX_ADDR							
8'h46							
RW							

Description of Word

Bit	Value	Symbol	Description
39:0	40'h704 1882046	TX_ADDR	Transmit address. Used for a PTX device only. (LSByte is written first)Set RX_ADDR_P0 equal to this address to handle automatic acknowledge if this is a PTX device with Protocol engine enabled.

**3.14.2.18 RX_PW_P0 (RW) Address: 11h**

Bit 7	Bit 6	Bit 5	Bit 4	Bit 3	Bit 2	Bit 1	Bit 0
Reserved		RX_PW_P0					
0		0					
RW		RW					

Description of Word

Bit	Value	Symbol	Description	
7:6	2'b00	Reserved	Only 0 allowed	
			0	Keep the current value
			1	Reset to default values
5:0	0	RX_PW_P0	Number of bytes in RX payload in data pipe 0 (1 to 32 bytes)	
			32	32 bytes
		
			1	1 byte
			0	Pipe not used

3.14.2.19 RX_PW_P1 (RW) Address: 12h

Bit 7	Bit 6	Bit 5	Bit 4	Bit 3	Bit 2	Bit 1	Bit 0
Reserved		RX_PW_P1					
0		0					
RW		RW					

Description of Word

Bit	Value	Symbol	Description	
7:6	2'b00	Reserved	Only 0 allowed	
			0	Keep the current value
			1	Reset to default values
5:0	0	RX_PW_P1	Number of bytes in RX payload in data pipe 1 (1 to 32 bytes)	
			32	32 bytes
		
			1	1 byte
			0	Pipe not used

3.14.2.20 RX_PW_P2 (RW) Address: 13h

Bit 7	Bit 6	Bit 5	Bit 4	Bit 3	Bit 2	Bit 1	Bit 0
-------	-------	-------	-------	-------	-------	-------	-------



Reserved	RX_PW_P2
0	0
RW	RW

Description of Word

Bit	Value	Symbol	Description	
7:6	2'b00	Reserved	Only 0 allowed	
			0	Keep the current value
			1	Reset to default values
5:0	0	RX_PW_P2	Number of bytes in RX payload in data pipe 2 (1 to 32 bytes)	
			32	32 bytes
		
			1	1 byte
			0	Pipe not used

3.14.2.21 RX_PW_P3 (RW) Address: 14h

Bit 7	Bit 6	Bit 5	Bit 4	Bit 3	Bit 2	Bit 1	Bit 0
Reserved		RX_PW_P3					
0		0					
RW		RW					

Description of Word

Bit	Value	Symbol	Description	
7:6	2'b00	Reserved	Only 0 allowed	
			0	Keep the current value
			1	Reset to default values
5:0	0	RX_PW_P3	Number of bytes in RX payload in data pipe 3 (1 to 32 bytes)	
			32	32 bytes
		
			1	1 byte
			0	Pipe not used

3.14.2.22 RX_PW_P4 (RW) Address: 15h

Bit 7	Bit 6	Bit 5	Bit 4	Bit 3	Bit 2	Bit 1	Bit 0
Reserved		RX_PW_P4					
0		0					
RW		RW					



Description of Word

Bit	Value	Symbol	Description	
7:6	2'b00	Reserved	Only 0 allowed	
			0	Keep the current value
			1	Reset to default values
5:0	0	RX_PW_P4	Number of bytes in RX payload in data pipe 4 (1 to 32 bytes)	
			32	32 bytes
		
			1	1 byte
			0	Pipe not used

3.14.2.23 RX_PW_P5 (RW) Address: 16h

Bit 7	Bit 6	Bit 5	Bit 4	Bit 3	Bit 2	Bit 1	Bit 0
Reserved		RX_PW_P4					
0		0					
RW		RW					

Description of Word

Bit	Value	Symbol	Description	
7:6	2'b00	Reserved	Only 0 allowed	
			0	Keep the current value
			1	Reset to default values
5:0	0	RX_PW_P5	Number of bytes in RX payload in data pipe 5 (1 to 32 bytes)	
			32	32 bytes
		
			1	1 byte
			0	Pipe not used

3.14.2.24 FIFO_STATUS (RW) Address: 17h

Bit 7	Bit 6	Bit 5	Bit 4	Bit 3	Bit 2	Bit 1	Bit 0
Reserved	TX_REUSE_PL	TX_FULL	TX_EMPTY	Reserved		RX_FULL	RX_EMPTY
0	0	0	1	0		0	1
RW	R	R	R	RW		R	R

Description of Word



Bit	Value	Symbol	Description
7	0	Reserved	Only '0' allowed
			0 Keep the current value
			1 Reset to default values
6	0	TX_REUSE_PL	TX REUSE flag.
			1 Tx data reused
			0 Tx data not reused
5	0	TX_FULL	TX FIFO full flag.
			1 TX FIFO full
			0 Available locations in TX FIFO
4	1	TX_EMPTY	TX FIFO empty flag.
			1 TX FIFO empty
			0 Data in TX FIFO
3:2	2'b00	Reserved	Only '00' allowed
			0 Keep the current value
			1 Reset to default values
1	0	RX_FULL	RX FIFO full flag.
			1 RX FIFO full
			0 Available locations in RX FIFO
0	1	RX_EMPTY	RX FIFO empty flag.
			1 RX FIFO empty
			0 Data in RX FIFO

3.14.2.25 DYNPD (RW) Address: 1Ch

Bit 7	Bit 6	Bit 5	Bit 4	Bit 3	Bit 2	Bit 1	Bit 0
Reserved		DPL_P5	DPL_P4	DPL_P3	DPL_P2	DPL_P1	DPL_P0
0		0	0	0	0	0	0
RW		RW	RW	RW	RW	RW	RW

Description of Word

Bit	Value	Symbol	Description
7:6	2'b00	Reserved	Only 0 allowed
			0 Keep the current value
			1 Reset to default values
5	0	DPL_P5	Enable dynamic payload length data pipe 5. (Requires EN_DPL and ENAA_P5)
4	0	DPL_P4	Enable dynamic payload length data pipe 4. (Requires EN_DPL and ENAA_P4)
3	0	DPL_P3	Enable dynamic payload length data pipe 3. (Requires EN_DPL and ENAA_P3)
2	0	DPL_P2	Enable dynamic payload length data pipe 2. (Requires EN_DPL and ENAA_P2)
1	0	DPL_P1	Enable dynamic payload length data pipe 1. (Requires EN_DPL and ENAA_P1)
0	0	DPL_P0	Enable dynamic payload length data pipe 0. (Requires EN_DPL and ENAA_P0)



3.14.2.26 FEATURE (RW) Address: 1Dh

Bit 7	Bit 6	Bit 5	Bit 4	Bit 3	Bit 2	Bit 1	Bit 0
Reserved			bp_pd_pll48	bp_pd_rc16m	EN_DPL	EN_ACK_PA Y	EN_DYN_A CK
0			0	0	0	0	0
RW					RW	RW	RW

Description of Word

Bit	Value	Symbol	Description
7:5	3'b00	Reserved	Reserved
4	0	bp_pd_pll48	1 indicates bypass power down pll48 clock
3	0	bp_pd_rc16m	1 indicates bypass power down rc16m clock
2	0	EN_DPL	Enables Dynamic Payload Length
1	0	EN_ACK_PAY	Enables Payload with ACK
0	0	EN_DYN_ACK	Enables the W_TX_PAYLOAD_NOACK command

3.14.2.27 SETUP_VALUE (RW) Address: 1Eh

Bit 39	Bit 38	Bit 37	Bit 36	Bit 35	Bit 34	Bit 33	Bit 32
REG_LNA_WAIT							
8'h00							
RW							
Bit 31	Bit 30	Bit 29	Bit 28	Bit 27	Bit 26	Bit 25	Bit 24
REG_MBG_WAIT							
8'h10							
RW							
Bit 23	Bit 22	Bit 21	Bit 20	Bit 19	Bit 18	Bit 17	Bit 16
RX_TM_CNT							
8'h80							
RW							
Bit 15	Bit 14	Bit 13	Bit 12	Bit 11	Bit 10	Bit 9	Bit 8
TX_SETUP_VALUE							
8'h32							
RW							
Bit 7	Bit 6	Bit 5	Bit 4	Bit 3	Bit 2	Bit 1	Bit 0
RX_SETUP_VALUE							
8'h28							
RW							



Description of Word

Bit	Value	Symbol	Description	
39:32	0	REG_LNA_WAIT	Lna wait counter	
			8'hff	255 cycle
		
			1	1 cycle
			0	0 cycle
31:24	10	REG_MBG_WAIT	Main bandgap wait counter	
			8'hff	255us
		
			1	1 us
			0	0 us
23:16	80	RX_TM_CNT	Rx timeout counter.	
			8'hff	255us
		
			1	1 us
			0	0 us
15:8	8'h32	TX_SETUP_VALE	TX_SETUP time, the time between Standby to TX mode	
			8'hff	255us
		
			1	1 us
			0	0 us
7:0	8'h28	RX_SETUP_VALE	RX_SETUP time, the time between Standby to RX mode	
			8'hff	255us
		
			1	1 us
			0	0 us

3.14.2.28 PRE_GURD (RW) Address: 1Fh

Bit 15	Bit 14	Bit 13	Bit 12	Bit 11	Bit 10	Bit 9	Bit 8
SPARE_REG[23:16]							
0							
RW							
Bit 15	Bit 14	Bit 13	Bit 12	Bit 11	Bit 10	Bit 9	Bit 8
SPARE_REG[15:8]							
0							



Bit 7	Bit 6	Bit 5	Bit 4	Bit 3	Bit 2	Bit 1	Bit 0
TAIL_CTL			GRD_EN	GRD_CNT			
3'h3			1	4'h7			
RW			RW	RW			

Description of Word

Bit	Value	Symbol	Description	
23:8	0	SPARE_REG	Output to analogue	
7:5	3'h3	TAIL_CTL	Number of repeat bit after the CRC	
			7	7 repeat tail
		
			1	1 repeat tail
		0	0 No repeat tail	
4	1	GRD_EN	Pre-Guard enable	
3:0	4'h7	GRD_CNT	Number of Pre-Guard bit before preamble	
			4'hf	16 bit pre_guard
		
			1	2 bit pre_guard
		0	1 bit pre_guard	

3.14.3 Bank1

3.14.3.1 PLL_CTL0 (RW) Address: 01h

Bit 31	Bit 30	Bit 29	Bit 28	Bit 27	Bit 26	Bit 25	Bit 24
SDM_EN	Pll_dac_en	PLL_RSTN_PFD	CRY_PD_RE G	CRY_PD_M N	CAL_EN	PLL_FOFFSET_SEL	
1	1	1	0	0	0	0	
RW	RW	RW	RW	RW	RW	RW	
Bit 23	Bit 22	Bit 21	Bit 20	Bit 19	Bit 18	Bit 17	Bit 16
DAC_CAL-E N_REG	DAC_CAL_EN_MN	DAC_CALM ODE_REG	BP_RC_BP	DOC_CAL_EN_REG	DOC_CAL_EN_MN	DOC_DAC_MN	I_Q_RVS
0	0	1	0	0	0	0	0
RW	RW	RW	RW	RW	RW	RW	RW
Bit 15	Bit 14	Bit 13	Bit 12	Bit 11	Bit 10	Bit 9	Bit 8
PLL_TEST_EN	Reserved		PD_PLL_RE G	PD_PLL_M N	PLL_TX_EN_REG	PLL_TX_EN_MN	AFC_COR_MN
0	0		0	0	0	0	0
RW	RW		RW	RW	RW	RW	RW



Bit 7	Bit 6	Bit 5	Bit 4	Bit 3	Bit 2	Bit 1	Bit 0
SDM_DITH_IN	SDM_DITH_EN	DAC_RANG_E_MN	DAC_IN_M_N	AFC_EN_RE_G	AFC_EN_M_N	CTUNING_MN	FTUNING_MN
0	0	0	0	0	0	0	0
RW	RW	RW	RW	RW	RW	RW	RW

Description of Word

Bit	Value	Symbol	Description	
31	1	SDM_EN	SDM enable	
			1	Enable the SDM
			0	Disable the SDM
30	1	PLL_dac_en	Output DAC_EN to analog	
			0	Output 0
			1	Output 1
29	1	PLL_RSTN_PFD	PLL_RSTN_PFD control	
			1	Set 1
			0	Set 0
28	0	CRY_PD_REG	Control the Power down of Crystal	
			1	Power down the crystal
			0	Power up the crystal
27	0	CRY_PD_MN	Select the source of crystal power down	
			1	CRY_PD = CRY_PD_REG
			0	CRY_PD = CRY_PD_FSM
26	0	CAL_EN	Calibration enable signal	
			1	Enable the calibration when CE high 10us trigger the calibration
			0	Disable the calibration
25:24	0	PLL_FOFFSET_SEL	PLL_FOFFSET_SEL control	
23	0	DAC_CAL_EN_REG	DAC calibration enable	
			1	Enable the DAC calibration
			0	Disable the DAC calibration
22	0	DAC_CAL_EN_MN	Select the source of DAC_CAL_EN	
			1	DAC_CAL_EN = DAC_CAL_REG
			0	DAC_CAL_EN = DAC_CAL_FSM
21	1	DAC_CALMO_DE_REG	Control the VCO gain	
			1	Normal gain
			0	5 times of the normal gain
20	0	BP_RC_BP	Bypass RC_BP phase in the FSM	
			1	Bypass RC_BP phase
			0	No bypass RC_BP phase
19	0	DOC_CAL_EN	Enable the DOC calibration	



		_REG	1	Enable the DOC calibration
			0	Disable the DOC calibration
18	0	DOC_CAL_EN_MN	Select the source of DOC_CAL_EN source	
			1	DOC_CAL_EN = DOC_CAL_EN_REG
			0	DOC_CAL_EN = DOC_CAL_EN_FSM
17	0	DOC_DAC_MN	Select the source of DOC source	
			1	DOC_DACI= DOC_DACI_REG DOC_DACQ=DOC_DACQ_REG
			0	DOC_DACI = DOC_DACI_FSM DOC_DACQ = DOC_DACQ_FSM
16	0	I_q_rvs	Only 0 allowed	
			0	Keep the current value
			1	Reset to default values
15	0	PLL_TEST_EN	Enable the PLL in test mode	
			1	PLL A_CNT and B_CNT come from register
			0	PLL A_CNT and B_CNT come from SDM
14:13	0	Reserved		
12	0	PD_PLL_REG	PLL power down control	
			1	Power down PLL
			0	Power up PLL
11	0	PD_PLL_MN	Select the source of PLL Power down	
			1	PD_PLL = PD_PLL_REG
			0	PD_PLL = PD_PLL_FSM
10	0	PLL_TX_EN_REG	PLL TX mode	
			1	PLL in TX mode
			0	PLL in RX mode
9	0	PLL_TX_EN_MN	Select the source of PLL_TX_EN	
			1	PLL_TX_EN = PLL_TX_EN_REG
			0	PLL_TX_EN = PLL_TX_EN_FSM
8	0	AFC_COR_MN	Select the source of AFC_COR	
			1	AFC_COR = AFC_COR_REG
			0	AFC_COR = AFC_COR_FSM
7	0	SDM_DITH_IN	SDM dither in value	
			1	Value 1
			0	Value 0
6	0	SDM_DITH_EN	SDM dither enable	
			1	Enable the SDM dither
			0	Disable the SDM dither
5	0	DAC_RANG_MN	Select the source of DAC_RANG	
			1	DAC_RANG = DAC_RANG_REG
			0	DAC_RANG = DAC_RANG_FSM
4	0	DAC_IN_MN	Select the source of DAC_IN	



			1	DAC_IN = DAC_IN_REG
			0	DAC_IN = DAC_IN_FSM
3	0	AFC_EN_REG	AFC enable	
			1	Enable the AFC
			0	Disable the AFC
2	0	AFC_EN_MN	Select the source of AFC_EN	
			1	AFC_EN = AFC_EN_REG
			0	AFC_EN = AFC_EN_FSM
1	0	CTUNING_MN	Select the source of CTUNING	
			1	CTUNING = CTUNING_REG
			0	CTUNING = CTUNING_FSM
0	0	FTUNING_MN	Select the source of FTUNING	
			1	FTUNING = FTUNING_REG
			0	FTUNING = FTUNING_FSM

3.14.3.2 PLL_CTL1 (RW) Address: 02h

Bit 31	Bit 30	Bit 29	Bit 28	Bit 27	Bit 26	Bit 25	Bit 24
Soft_rst	SYNC_DET_DIS	PHY_FPGA	BP_HF	DC_BW		DC_RM_EN	BP_GAU
0	0	0	0	0		0	0
RW	RW	RW	RW	RW		RW	RW
Bit 23	Bit 22	Bit 21	Bit 20	Bit 19	Bit 18	Bit 17	Bit 16
REG_TX_PA_WAIT							
8'h10							
RW							
Bit 15	Bit 14	Bit 13	Bit 12	Bit 11	Bit 10	Bit 9	Bit 8
Tx_PLL_WAIT							
8'h5a							
RW							
Bit 7	Bit 6	Bit 5	Bit 4	Bit 3	Bit 2	Bit 1	Bit 0
REG_AFC_WAIT							
8'h0							
RW							

Description of Word

Bit	Value	Symbol	Description	
31	0	Soft_rst	software reset (please note when write to the bit, the bank is switch to bank0)	
			0	Keep the current value
			1	write 1 reset the 6200
30	0	SYNC_DET_DI	Disable AGC when sync detected	



		S	1	Disable
			0	Enable
29	0	PHY_FPGA	TX data and strobe come from FPGA	
	1		TX data and strobe come from FPGA	
	0		TX data and strobe com	
28	0	BP_HF	Bypass half band filter	
	1		Bypass	
	0		Not bypass	
27:26	0	DC_BW	DC remove factor	
			3	2 ⁻⁷
			2	2 ⁻⁶
			1	2 ⁻⁵
			0	2 ⁻⁴
25	0	DC_RM_EN	RX DC remove enable	
			1	Enable DC remove
			0	Disable DC remove
24	0	BP_GAU	Bypass Gauss filter	
			1	Bypass Gauss filter
			0	Not Bypass Gauss filter
23:16	8'h10	REG_TX_PA_WAIT	The time between power up PA to transmit data	
			8'hff	255 cycle
		
			1	1 cycle
			0	0 cycle
15:8	8'h5a	Tx_PLL_WAIT	Pll lock wait time in Tx mode	
			8'hff	255 us
		
			1	1 us
			0	0 us
7:0	8'h0	REG_AFC_WAIT	The time between RC done and AFC start	
			8'hff	255 us
		
			1	1 us
			0	0 us

3.14.3.3 CAL_CTL (RW) Address: 03h

Bit 39	Bit 38	Bit 37	Bit 36	Bit 35	Bit 34	Bit 33	Bit 32
Tx_wait_cnt							
8'h50							
RW							



KT8P01

Bit 31	Bit 30	Bit 29	Bit 28	Bit 27	Bit 26	Bit 25	Bit 24
Rx_pll_wait							
8'h40							
RW							
Bit 23	Bit 22	Bit 21	Bit 20	Bit 19	Bit 18	Bit 17	Bit 16
Bp_ch_chg	afc_w_sel		Scramble_en	Bp_dc	Bp_dac	Bp_afc	Bp_rc
0	2'b10		1	0	0	0	0
RW	RW		RW	RW	RW	RW	RW
Bit 15	Bit 14	Bit 13	Bit 12	Bit 11	Bit 10	Bit 9	Bit 8
bp_vco_ldo	Pseudo_rnd	Bp_rx_addr	Reg_vc_det_en	Bp_cp_diox	Vco_ldo_cal_reg		
0	0	0	0	1	0		
WR	RW	RW	RW	RW			
Bit 7	Bit 6	Bit 5	Bit 4	Bit 3	Bit 2	Bit 1	Bit 0
Vco_ldo_cal_mn	Rc_cal_ctr_mn	PLL_rst_cnt	Rc_cal_ctl_reg				
0	0	1	0				
RW	RW	RW	RW				

Description of Word

Bit	Value	Symbol	Description
39:32	8'h50	Tx_wait_cnt	Wait cycles between retransmits
31:24	8'h40	Rx_pll_wait	PLL lock wait time in rx mode Force_cal : before every transmit and receive do calibration
23	0	Bp_ch_chg	When rf_ch not change do not do calibration when the force_cal is set. 0 : calibration even the channel is not change 1: do not calibration if the channel is no change
22:21	2'b10	afc_w_sel	Select the AFC wait reference counter
			0 512
			1 255
			2 127
			3 63
20	1	Scramble_en	Scramble enable in the transmit bit
			0 Disable
			1 Enable
19	0	Bp_dc	Bypass DC calibration phase
			0 Disable
			1 Enable
18	0	Bp_dac	Bypass DAC calibration phase
			0 Disable



			1	Enable
17	0	Bp_afc	Bypass AFC calibration phase	
			0	Disable
			1	Enable
16	0	Bp_rc	Bypass RC calibration phase	
			0	Disable
			1	Enable
15	0	bp_vco_ldo	Bypass VCO_LDO calibration phase	
			0	Disable
			1	Enable
14	0	Psudo_rnd	Transmit Random data	
			0	Disable
			1	Enable
13	0	Bp_rx_addr	Bypass the RX_ADDR phase in the main FSM	
12	0	Reg_vc_det_en	Enable the detect pll calibration	
			0	Disable
			1	Enable
11	1	Bp_cp_diox	Bpassdio	
			0	Disable
			1	Enable
10:8	0	Vco_ldo_cal_reg	Vco_ldo manual set value	
7	0	Vco_ldo_cal_mn	Vcoldo calibration select	
			0	Vco_ldo_cal = vco_ldo_cal_fsm
			1	Vco_ldo_cal = vco_ldo_cal_reg
6	0	Rc_cal_ctr_mn	Rc calibration select	
			0	Rc_cal_ctr = rc_cal_ctr_fsm
			1	Rc_cal_ctr = rc_cal_ctr_reg
5	1	Pll_rst_cnt	Pll_rst_cnt	
			0	Output 0
			1	Output 1
4:0	0	Rc_cal_ctr_reg	Rc calibration register	

3.14.3.4 A_CNT_REG (RW) Address: 04h

Bit 7	Bit 6	Bit 5	Bit 4	Bit 3	Bit 2	Bit 1	Bit 0
Pd_vreg_buf_reg	Pd_vreg_buf_mn	A_CNT_REG					
0	0	0					
RW	RW	RW					

Description of Word



Bit	Value	Symbol	Description
7	0	Pd_vreg_buf_re g	Pd_vreg_buf manual value
6	0	Pd_vreg_buf_m n	Pd_vreg_buf manual select
5:0	6'h0	A_CNT_REG	Control the A_CNT to the PLL

3.14.3.5 B_CNT_REG (RW) Address: 05h

Bit 7	Bit 6	Bit 5	Bit 4	Bit 3	Bit 2	Bit 1	Bit 0
Reserved			Pd_pkdet_reg	Pd_pkdet_mn	B_CNT_REG		
0			0	0	0		
R			RW	RW	RW		

Description of Word

Bit	Value	Symbol	Description
4	0	Pd_pkdet_reg	Pd_pkdet manual value
3	0	Pd_pkdet_mn	Pd_pkdet manual select
2:0	3'h0	B_CNT_REG	Control the B_CNT to the PLL

3.14.3.6 STATUS (RW) Address: 07h

Bit 7	Bit 6	Bit 5	Bit 4	Bit 3	Bit 2	Bit 1	Bit 0
BANK	RX_DR	TX_DS	MAX_RT		RX_P_NO		TX_FULL
0	0	0	0		3'b111		0
R	RW	RW	RW		RW		R

Description of Word

Bit	Value	Symbol	Description	
7	0	BANK	Register BANK status	
			1	Register R/W is to register BANK1
			0	Register R/W is to register BANK0
6	0	RX_DR	Data Ready RX FIFO interrupt. Asserted when new data arrives RX FIFO Write 1 to clear bit.	
5	0	TX_DS	Data Sent TX FIFO interrupt. Asserted when packet transmitted on TX. If AUTO_ACK isactivated, this bit is set high only when ACK is received. Write 1 to clear bit.	



4	0	MAX_RT	Maximum number of TX retransmits interruptWrite 1 to clear bit. If MAX_RT is asserted it must be cleared to enable further communication.	
3:1	3'b111	RX_P_NO	Data pipe number for the payload available for reading from RX_FIFO	
			111	RX FIFO Empty
			110	Not Used
		000-101	Data Pipe Number	
0	0	TX_FULL	TX FIFO full flag	
			0	Available locations in TX FIFO
			1	TX FIFO full

3.14.3.7 STATE (RW) Address: 08h

Bit 15	Bit 14	Bit 13	Bit 12	Bit 11	Bit 10	Bit 9	Bit 8
Reserved				CAL_ST_CS			
0				0			
RW				R			
Bit 7	Bit 6	Bit 5	Bit 4	Bit 3	Bit 2	Bit 1	Bit 0
Reserved		STATE_CS					
0		0					
RW		R					

Description of Word

Bit	Value	Symbol	Description	
15:12	0	Reserved	Only 0 allowed	
			0	Keep the current value
			1	Reset to default values
11:8	4'b0	Cal_st_cs	Describe the state of calibration state machine	
7:6	0	Reserved	Only 0 allowed	
			0	Keep the current value
			1	Reset to default values
5:0	6'b0	State_cs	Describe the state of main state machine	

3.14.3.8 CHAN (RW) Address: 09h

Bit 31	Bit 30	Bit 29	Bit 28	Bit 27	Bit 26	Bit 25	Bit 24
Chan_mn	Reserved	CHAN_FRAC_REG					
0	0	0					
RW	RW	RW					
Bit 23	Bit 22	Bit 21	Bit 20	Bit 19	Bit 18	Bit 17	Bit 16
CHAN_FRAC_REG							



0							
RW							
Bit 15	Bit 14	Bit 13	Bit 12	Bit 11	Bit 10	Bit 9	Bit 8
CHAN_FRAC_REG							CHAN_INT_
							REG
0							0
RW							RW
Bit 7	Bit 6	Bit 5	Bit 4	Bit 3	Bit 2	Bit 1	Bit 0
CHAN_INT_REG							
0							
RW							

Description of Word

Bit	Value	Symbol	Description	
31	1'b0	Chan_mn	Channel int and frac part select	
			0	Come from the calculation from rf_ch
			1	Come from register
30	2'b0	Reserved	Only 0 allowed	
			0	Keep the current value
			1	Reset to default values
29:9	0	CHAN_FRAC_	PLL frequency fragment pat	
		REG		
8:0	0	CHAN_INT_RE	PLL frequency integer pat	
		G		

3.14.3.9 IF_FREQ (RW) Address: 0ah

Bit 23	Bit 22	Bit 21	Bit 20	Bit 19	Bit 18	Bit 17	Bit 16
Reserved				IF_FREQ_REG			
0				0			
R				RW			
Bit 15	Bit 14	Bit 13	Bit 12	Bit 11	Bit 10	Bit 9	Bit 8
IF_FREQ_REG							
0							
RW							
Bit 7	Bit 6	Bit 5	Bit 4	Bit 3	Bit 2	Bit 1	Bit 0
IF_FREQ_REG							
0							
RW							

Description of Word



Bit	Value	Symbol	Description	
23:21	2'b0	Reserved	Only 0 allowed	
			0	Keep the current value
			1	Reset to default values
20:0	0	IF_FREQ_REG	RX frequency point	

3.14.3.10 AFC_COR (RW) Address: 0bh

Bit 23	Bit 22	Bit 21	Bit 20	Bit 19	Bit 18	Bit 17	Bit 16
Reserved			AFC_COR				
0			0				
R			RW				
Bit 15	Bit 14	Bit 13	Bit 12	Bit 11	Bit 10	Bit 9	Bit 8
AFC_COR							
0							
RW							
Bit 7	Bit 6	Bit 5	Bit 4	Bit 3	Bit 2	Bit 1	Bit 0
AFC_COR							
0							
RW							

Description of Word

Bit	Value	Symbol	Description	
23:21	2'b0	Reserved	Only 0 allowed	
			0	Keep the current value
			1	Reset to default values
20:0	0	AFC_COR	RX frequency calibration	

3.14.3.11 FDEV (RW) Address: 0ch

Bit 7	Bit 6	Bit 5	Bit 4	Bit 3	Bit 2	Bit 1	Bit 0
Reserved	FDEV						
0	0						
R	RW						

Description of Word

Bit	Value	Symbol	Description
7	0	Reserved	Only 0 allowed
			0



			1	Reset to default values
6:0	6'b0	FDEV	The max offset of the frequency	

3.14.3.12 DAC_RANGE (RW) Address: 0dh

Bit 7	Bit 6	Bit 5	Bit 4	Bit 3	Bit 2	Bit 1	Bit 0
Reserved		DAC_RANGE_REG					
0		0					
R		RW					

Description of Word

Bit	Value	Symbol	Description	
7:6	0	Reserved	Only 0 allowed	
			0	Keep the current value
			1	Reset to default values
5:0	6'b0	DAC_RANGE_REG	DAC calibration Range control	

3.14.3.13 DAC_IN (RW) Address: 0eh

Bit 7	Bit 6	Bit 5	Bit 4	Bit 3	Bit 2	Bit 1	Bit 0
Reserved		DAC_IN					
0		0					
R		RW					

Description of Word

Bit	Value	Symbol	Description	
7	0	Reserved	Only 0 allowed	
			0	Keep the current value
			1	Reset to default values
6:0	6'b0	DAC_IN	DAC calibration In control	

3.14.3.14 CTUNING (RW) Address: 0fh

Bit 15	Bit 14	Bit 13	Bit 12	Bit 11	Bit 10	Bit 9	Bit 8
Reserved			CTUNING_REG_RX				
0			0				
R			RW				
Bit 7	Bit 6	Bit 5	Bit 4	Bit 3	Bit 2	Bit 1	Bit 0



Reserved	CTUNING_REG_TX
0	0
R	RW

Description of Word

Bit	Value	Symbol	Description
15:13	0	Reserved	Only 0 allowed
			0 Keep the current value
			1 Reset to default values
12:8	6'b0	CTUNING_RE G_RX	AFC coarse tuning register control
7:5	0	Reserved	Only 0 allowed
			0 Keep the current value
			1 Reset to default values
4:0	6'b0	CTUNING_RE G_TX	AFC coarse tuning register control

3.14.3.15 FTUNING (RW) Address: 10h

Bit 15	Bit 14	Bit 13	Bit 12	Bit 11	Bit 10	Bit 9	Bit 8
Reserved					FTUNING_REG_RX		
0							
R					RW		
Bit 7	Bit 6	Bit 5	Bit 4	Bit 3	Bit 2	Bit 1	Bit 0
Reserved					FTUNING_REG_TX		
0							
R					RW		

Description of Word

Bit	Value	Symbol	Description
15:11	0	Reserved	Only 0 allowed
			0 Keep the current value
			1 Reset to default values
10:8	3'b0	CTUNING_RE G_RX	AFC fine tuning register control
7:3	0	Reserved	Only 0 allowed
			0 Keep the current value
			1 Reset to default values
2:0	3'b0	CTUNING_RE G_TX	AFC fine tuning register control



3.14.3.16 RX_CTRL (RW) Address: 11h

Bit 31	Bit 30	Bit 29	Bit 28	Bit 27	Bit 26	Bit 25	Bit 24
Rss_est_en	Rss_clr_en	Rssi_est_mode	xcorr_th_high[6:2]				
1	0	1	0	1	1	0	0
RW	RW	RW	RW	RW	RW	RW	RW
Bit 23	Bit 22	Bit 21	Bit 20	Bit 19	Bit 18	Bit 17	Bit 16
xcorr_th_high[1:0]		rssi_cond_th					rssi_cond_en
0	0	0	0	1	0	0	1
RW	RW	RW	RW	RW	RW	RW	RW
Bit 15	Bit 14	Bit 13	Bit 12	Bit 11	Bit 10	Bit 9	Bit 8
buf_setl_len					buf_setl_cfg	Spwr_th_mode	
1	1	0	0	0	0	1	0
RW	RW	RW	RW	RW	RW	RW	RW
Bit 7	Bit 6	Bit 5	Bit 4	Bit 3	Bit 2	Bit 1	Bit 0
rssi_k		bw_mode		sync_mode		h_idx	
0	1	0	1	0	0	0	1
RW	RW	RW	RW	RW	RW	RW	RW

Description of Word

Bit	Value	Symbol	Description
31	1	Rss_est_en	Rssi estimate enable
30	0	Rss_clr_en	Rssi clear enable
29	1	Rssi_est_mode	Rssi estimate mode
28:22	7'b011000	xcorr_th_high	xcorr trigger threshold, high threshold for high snr packet
21:17	4'b0100	rssi_cond_th	don't active trigger when rssi>rssi_cond_th
16	1	rssi_cond_en	rssi_cond_th enable
15:11	5'b11000	buf_setl_len	buffer settle configure symbols length
10	0	buf_setl_cfg	'1' - buffer settle using corrlen, '0' - buffer settle using BUF_SETL_LEN configured;
9:8	2'b10	Spwr_th_mode	
7:6	1	rssi_k	Default: 2 ⁻⁵ (about 80KHz bandwidth); when 0, 2 ⁻⁴ when 1, 2 ⁻⁵ when 2, 2 ⁻⁶ when 3, 2 ⁻⁷
5:4	1	bw_mode	bandwidth of the one-order loop: when 0, 2 ⁻⁴ when 1, 2 ⁻⁵ when 2, 2 ⁻⁶ when 3, 2 ⁻⁷



3:2	0	sync_mode	When 0, 4 address bytes are used for sync When 1, 1 preamble byte and 3 address bytes are used for sync When 2, only 3 address bytes are used for sync
1:0	1	h_idx	modulation index: when 0: 0.25, when 1: 0.32, when 2: 0.50;

3.14.3.17 FAGC_CTRL (RW) Address: 12h

Bit 31	Bit 30	Bit 29	Bit 28	Bit 27	Bit 26	Bit 25	Bit 24
reserved		Snr_est					
0		0	0	0	0	0	0
RW	RW	RW	RW	RW	RW	RW	RW
Bit 23	Bit 22	Bit 21	Bit 20	Bit 19	Bit 18	Bit 17	Bit 16
Sig_dbm_est							
0	0	0	0	0	0	0	0
RW	RW	RW	RW	RW	RW	RW	RW
Bit 15	Bit 14	Bit 13	Bit 12	Bit 11	Bit 10	Bit 9	Bit 8
Reserved	rx_fagc_ref		lwin	gfagc_wen	gfagc_reg[10:8]		
0	1	0	0	0	0	0	0
RW	RW	RW	RW	RW	RW	RW	RW
Bit 7	Bit 6	Bit 5	Bit 4	Bit 3	Bit 2	Bit 1	Bit 0
gfagc_reg[7:0]							
0	0	0	0	0	0	0	0
RW	RW	RW	RW	RW	RW	RW	RW

Description of Word

Bit	Value	Symbol	Description
31:30	0	Reserved	
29:24	0	Snr_est	Snr estimate
23:16	0	Sig_dbm_est	Signal estimate dbm
15	0	Reserved	
14:13	2	rx_fagc_ref	[-6, -3, 0, 3]dB from 0.5;
12	0	lwin	0-64; 1-128 length;
11	0	gfagc_wen	Gfagc_o write enable signal
10:0	0	gfagc_reg	Gain of the fine AGC calculated



3.14.3.18 FAGC_CTRL_1 (RW) Address: 13h

Bit 31	Bit 30	Bit 29	Bit 28	Bit 27	Bit 26	Bit 25	Bit 24
cry_500k_pd_re g	cry_500k_pd_m n	Force_cal	pkdet_vrefc		pkdet_vref2c		
0	0	1	3'h2		1		
RW	RW	RW	RW		RW		
Bit 23	Bit 22	Bit 21	Bit 20	Bit 19	Bit 18	Bit 17	Bit 16
agc_sel	agc_dpd_lo_thr[10:4]						
0	7'h8						
RW	RW						
Bit 15	Bit 14	Bit 13	Bit 12	Bit 11	Bit 10	Bit 9	Bit 8
agc_dpd_lo_thr[3:0]				Agc_reset_cnt [11:8]			
1				4'h4			
RW				RW			
Bit 7	Bit 6	Bit 5	Bit 4	Bit 3	Bit 2	Bit 1	Bit 0
Agc_reset_cnt[7:0]							
8'h00							
RW							

Description of Word

Bit	Value	Symbol	Description	
31	0	cry_500k_pd_re g	500k crystal power down control	
30	0	cry_500k_pd_m n	500k crystal power down control select. 1: register 0: state machine	
29	1	Force_cal	Before every transmit and receive do calibration	
28:26	3'b010	pkdet_vrefc	Pkdet vrefc value	
25:24	1	pkdet_vref2c	Pkdet vref2c value	
23	0	agc_sel	Agc select	
			0	Select agc 0
			1	Select agc 1
22:12	11'h081	agc_dpd_lo_thr	Agc_dpd_lo threshold	
11:0	12'h400	Agc_reset_cnt	Agc reset counter	

3.14.3.19 DAC_CAL_LOW (RW) Address: 17h

Bit 7	Bit 6	Bit 5	Bit 4	Bit 3	Bit 2	Bit 1	Bit 0
Reserved	dac_cal_low						
0	0						



RO	RW
----	----

Description of Word

Bit	Value	Symbol	Description	
7	0	Reserved	Only 0 allowed	
			0	Keep the current value
			1	Reset to default values
6:0	0	dac_cal_low	DAC calibration LOW value	

3.14.3.20 DAC_CAL_HI (RW) Address: 18h

Bit 7	Bit 6	Bit 5	Bit 4	Bit 3	Bit 2	Bit 1	Bit 0
Reserved	dac_cal_hi						
0	8'h7f						
RO	RW						

Description of Word

Bit	Value	Symbol	Description	
7	0	Reserved	Only 0 allowed	
			0	Keep the current value
			1	Reset to default values
6:0	7'h7f	dac_cal_hi	DAC calibration HIGH value	

3.14.3.21 DOC_DACI (RW) Address: 1ah

Bit 7	Bit 6	Bit 5	Bit 4	Bit 3	Bit 2	Bit 1	Bit 0
Reserved	doc_daci						
0	0						
RW	RW						

Description of Word

Bit	Value	Symbol	Description	
7	0	Reserved	Only 0 allowed	
			0	Keep the current value
			1	Reset to default values
6:0	0	doc_daci	Doc calibrationdaci value	



3.14.3.22 DOC_DACQ (RW) Address: 1bh

Bit 7	Bit 6	Bit 5	Bit 4	Bit 3	Bit 2	Bit 1	Bit 0
Reserved	doc_dacq						
0	0						
RW	RW						

Description of Word

Bit	Value	Symbol	Description	
7	0	Reserved	Only 0 allowed	
			0	Keep the current value
			1	Reset to default values
6:0	0	doc_dacq	Doc calibration dacq value	

3.14.3.23 AGC_CTRL (RW) Address: 1ch

Bit 31	Bit 30	Bit 29	Bit 28	Bit 27	Bit 26	Bit 25	Bit 24
test_pat							
0	0	0	0	0	0	0	0
RW	RW	RW	RW	RW	RW	RW	RW
Bit 23	Bit 22	Bit 21	Bit 20	Bit 19	Bit 18	Bit 17	Bit 16
test_pat_en	adp_samp_mode			agc_samp_mode		agc_dpd_mode	agc_dpd_thr_db[5]
0	0	0	0	1	0	0	1
RW	RW	RW	RW	RW	RW	RW	RW
Bit 15	Bit 14	Bit 13	Bit 12	Bit 11	Bit 10	Bit 9	Bit 8
agc_dpd_thr_db[4:0]				agc_dpd_thr[10:8]			
1	0	0	1	1	0	1	0
RW	RW	RW	RW	RW	RW	RW	RW
Bit 7	Bit 6	Bit 5	Bit 4	Bit 3	Bit 2	Bit 1	Bit 0
agc_dpd_thr[7:0]							
0	0	0	0	0	0	0	0
RW	RW	RW	RW	RW	RW	RW	RW

Description of Word

Bit	Value	Symbol	Description
31:24	0	test_pat[7:0]	Test pattern of Analog
23	0	test_pat_en	Test pattern enable



22:20	0	apd_samp_mode	Number of clock cycles delay between every two apd detection: When 0, 0 cycles When 1, 2 cycles When 2, 4 cycles When 3, 8 cycles When 4, 16 cycles When 5, 32 cycles
19:18	2	agc_samp_mode	The number of shift registers which are required for Dpdcaculation. When 0, 2 registers When 1, 4 registers When 2, 8 registers When 3, 16 registers
17	0	agc_dpd_mode	'0': mean of sample amplitudes, '1': max of sample amplitudes;
16:11	33	agc_dpd_thr_db	dB value of dpd_hi_th minus backoff dB value of the Dpd which is 3 in default.
10:0	200	agc_dpd_thr	Default thresholdwhendpd is detected.

3.14.3.24 AGC_GAIN (RW) Address: 1dh

Bit 31	Bit 30	Bit 29	Bit 28	Bit 27	Bit 26	Bit 25	Bit 24
agc_gain_mn	apd_clr_cnt_th			apd_det_cnt_th[4:3]			
0	0	0	1	1	1	0	0
RW	RW	RW	RW	RW	RW	RW	RW
Bit 23	Bit 22	Bit 21	Bit 20	Bit 19	Bit 18	Bit 17	Bit 16
apd_det_cnt_th[2:0]			dpd_clr_cnt_th[5:1]				
1	1	0	0	1	0	1	1
RW	RW	RW	RW	RW	RW	RW	RW
Bit 15	Bit 14	Bit 13	Bit 12	Bit 11	Bit 10	Bit 9	Bit 8
dpd_clr_cnt_th [0]	reserved		Agc_apd_state_reg[1:0]		Agc_dpd_state_reg[2:0]		
1	1	0	0	0	0	0	1
RW	RW	RW	RW	RW	RW	RW	RW
Bit 7	Bit 6	Bit 5	Bit 4	Bit 3	Bit 2	Bit 1	Bit 0
Agc_dpd_state_reg[10:3]							
0	0	0	0	0	0	0	1
RW	RW	RW	RW	RW	RW	RW	RW

Description of Word

Bit	Value	Symbol	Description	
31	1	agc_gain_mn	Agc output gain is get from software or hardware caculation	
			1	From software
			0	From hardware



30:26	7	apd_clr_cnt_th [4:0]	Analog Gsw+Gsetl time interval
25:21	6	apd_det_cnt_th [4:0]	Apd detection time interval
20:15	6'h17	dpd_clr_cnt_th [5:0]	DigitalGsw+Gsetl time interval, and add Dpd detection time interval
14:13	2	reserved	
12:11	0	Agc_apd_state_r eg	When agc_gain_mn is 1, the value read from this register is the Lna gain given by the software. When agc_gain_mn is 0, the value read from this register is the Lna gain calculated from the hardware module
10:0	101	Agc_dpd_state_ reg	When agc_gain_mn is 1, the value read from this register is the filter gain given by the software. When agc_gain_mn is 0, the value read from this register is the filter gain calculated from the hardware module

3.14.3.25 RF_IVGEN (RW) Address: 1eh

Bit 31	Bit 30	Bit 29	Bit 28	Bit 27	Bit 26	Bit 25	Bit 24
Calib_rx_reg	Tx_0_1_rvs	Pd_lna_reg	Pd_lna_mn	Pd_pa_reg	Pd_pa_mn	Tia_lobias	
0	0	0	0	0	0	0	1
RW	RW	RW	RW	RW	RW	RW	RW
Bit 23	Bit 22	Bit 21	Bit 20	Bit 19	Bit 18	Bit 17	Bit 16
Pd_adc_ldo_re g	Pd_adc_ldo_m n	Pd_mix_reg	Pd_mix_mn	Pd_bg_reg	Pd_bg_mn	Bm_lna	
0	0	0	0	0	0	0	1
RW	RW	RW	RW	RW	RW	RW	RW
Bit 15	Bit 14	Bit 13	Bit 12	Bit 11	Bit 10	Bit 9	Bit 8
Bm_filter		filter_mcap1			filter_mcap2		
0	1	1	0	0	1	0	0
RW	RW	RW	RW	RW	RW	RW	RW
Bit 7	Bit 6	Bit 5	Bit 4	Bit 3	Bit 2	Bit 1	Bit 0
Pa_voltage	Pd_xtal_reg	Pd_xtal_mn	Xtal_cc				
0	0	0	1	0	1	1	1
RW	RW	RW	RW	RW	RW	RW	RW

Description of Word

Bit	Value	Symbol	Description	
31	0	Calib_rx_reg	Manual calibration TX/RX select	
			1	Manual calibration for RX
			0	Manual calibration for TX
30	0	Tx_0_1_rvs	TX 0/1 reverse	
			1	Reverse the 0/1 when transmit



			0	Not reverse
29	0	Pd_lna_reg	Pd_lna manual value	
28	0	Pd_lna_mn	Pd_lna manual select	
			1	from register
			0	From FSM
27	0	Pd_pa_reg	Pd_pa manual value	
26	0	Pd_pa_mn	Pd_pa manual select	
			1	from register
			0	From FSM
25:24	1	Tia_lobias	Output to analogue	
23	0	Pd_adc_ldo_reg	Pd_adc_ldo manual value	
22	0	Pd_adc_ldo_mn	Pd_adc_ldo manual select	
			1	from register
			0	From FSM
21	0	Pd_mix_reg	Pd_mix manual value	
20	0	Pd_mix_mn	Pd_mix manual select	
			1	from register
			0	From FSM
19	0	Pd_bg_reg	Pd_bg manual value	
18	0	Pd_bg_mn	Pd_bg manual select	
			1	from register
			0	From FSM
17:16	0	Bm_lna	Output to analogue	
15:14	1	Bm_filter	Output to analogue	
13:11	4	filter_mcap1	Output to analogue	
10:8	4	filter_mcap2	Output to analogue	
7	0	Pa_voltage	Pa voltage output to analogue	
6	0	Pd_xtal_reg	Pd_xtal manual value	
5	0	Pd_xtal_mn	Pd_xtal manual select	
4:0	5'b11111	Xtal_cc	Output to analogue	

3.14.3.26 TEST_PKDET (RW) Address: 1fh

Bit 31	Bit 30	Bit 29	Bit 28	Bit 27	Bit 26	Bit 25	Bit 24
test_en	Xcorr_filt_en	sync_burst_cnt				pll_icip_sel	
0	1	1	1	1	1	0	1
RW	RW	RW	RW	RW	RW	RW	RW
Bit 23	Bit 22	Bit 21	Bit 20	Bit 19	Bit 18	Bit 17	Bit 16
test_mode			test_point_sel1			test_point_sel0	
0	0	0	0	0	0	0	0



KT8P01

RW	RW	RW	RW	RW	RW	RW	RW
Bit 15	Bit 14	Bit 13	Bit 12	Bit 11	Bit 10	Bit 9	Bit 8
pkdet_vref							
0	0	0	1	0	0	0	0
RW	RW	RW	RW	RW	RW	RW	RW
Bit 7	Bit 6	Bit 5	Bit 4	Bit 3	Bit 2	Bit 1	Bit 0
xtal_resc		bm_xtal	Dc_est_bypass	pll_vdiv2_sel		pll_det_set	
0	0	1	0	1	0	0	1
RW	RW	RW	RW	RW	RW	RW	RW

Description of Word

Bit	Value	Symbol	Description
31	0	test_en	Test enable output to analogue
30	1	Xcorr_filt_en	
29:26	4'hf	sync_burst_cnt	The number of symbols delay are required before generating the sync_det pulse
25:24	1	pll_icp_sel [1:0]	Output to analogue
23:21	0	test_mode[2:0]	Output to analogue
20:18	0	test_point_sel1 [2:0]	Output to analogue
17:16	00	test_point_sel0 [1:0]	Output to analogue
15:8	8'h10	pkdet_vref[7:0]	Output to analogue
7:6	0	xtal_resc[1:0]	Output to analogue
5	1	bm_xtal	Output to analogue
4	0	Dc_est_bypass	



3:2	2	pll_vdiv2_sel [1:0]	Output to analogue
1:0	1	pll_det_set[1:0]	Output to analogue

Xinling



4 MCU

4.1 Block diagram

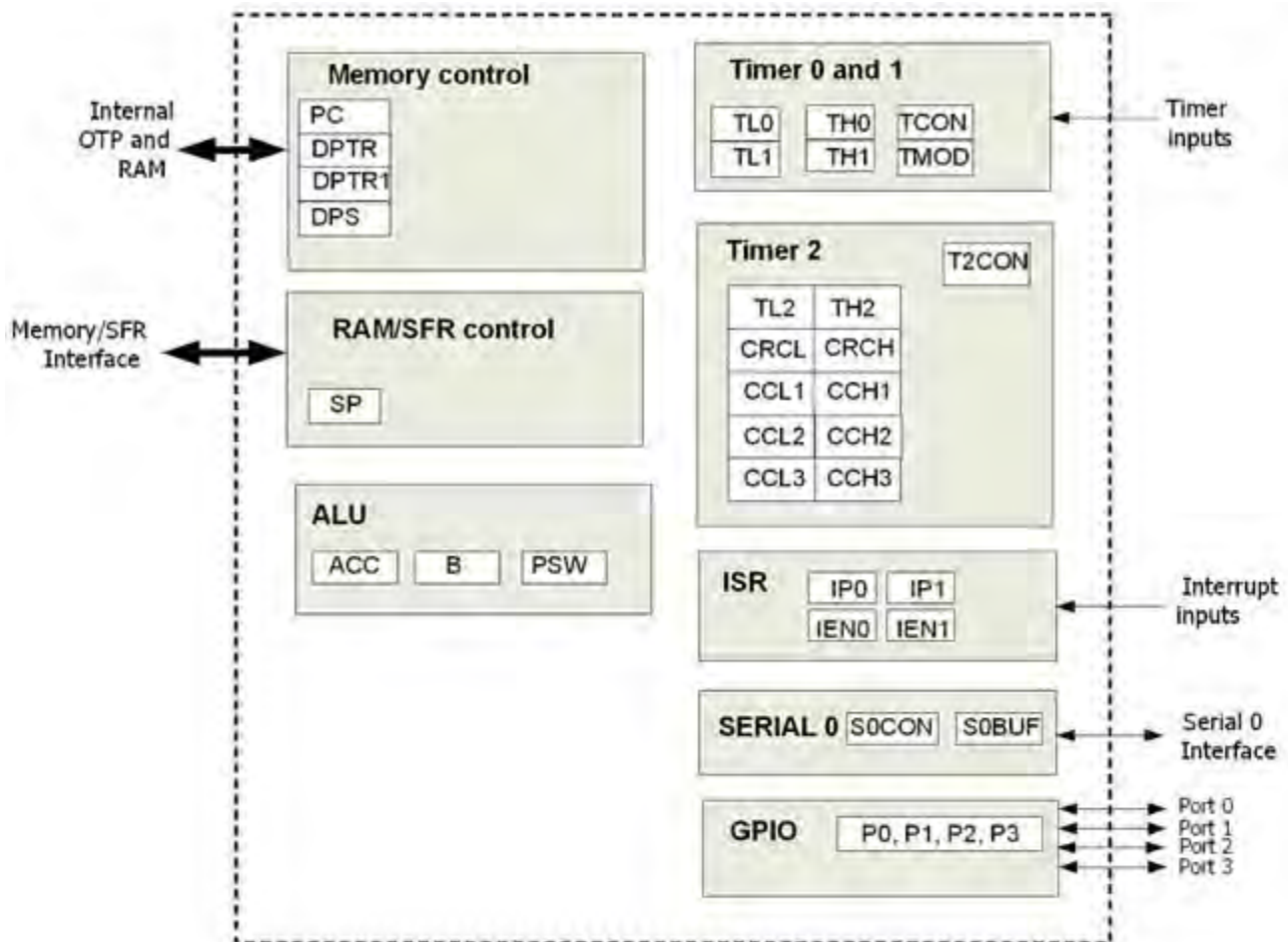

4.2 Features

- Control Unit



- 8-bit instruction decoder
- Reduced instruction cycle time (up to 12 times in respect to standard 80C51)
- Arithmetic-Logic Unit
 - 8-bit arithmetic and logical operations
 - Boolean manipulations
- Three 16-bit Timers/Counters
 - 80C51-like Timer 0 & 1
 - 80515-like Timer 2
- Compare/Capture Unit, dedicated to Timer 2
 - Software control capture
- Full Duplex Serial Interfaces
 - Serial 0 (80C51-like)
 - Synchronous mode, fixed baud rate
 - 8-bit UART mode, variable baud rate
 - 9-bit UART mode, fixed baud rate
 - 9-bit UART mode, variable baud rate
 - Baud Rate Generator
- Interrupt Controller
 - Four Priority Levels with 13 interrupt sources
- Memory interface
 - 16-bit address bus
 - Dual Data Pointer for fast data block transfer

4.3 Instructions in Functional Order

4.3.1 Arithmetic Operations

Mnemonic	Description	Code	Bytes	Cycles
ADD A,Rn	Add register to accumulator	0x28-0x2F	1	1
ADD A,direct	Add directly addressed data to accumulator	0x25	2	2
ADD A,@Ri	Add indirectly addressed data to accumulator	0x26-0x27	1	2
ADD A,#data	Add immediate data to accumulator	0x24	2	2
ADDC A,Rn	Add register to accumulator with carry	0x38-0x3F	1	1
ADDC A,direct	Add directly addressed data to accumulator with carry	0x35	2	2
ADDC A,@Ri	Add indirectly addressed data to accumulator with carry	0x36-0x37	1	2
ADDC A,#data	Add immediate data to accumulator with carry	0x34	2	2
SUBB A,Rn	Subtract register from accumulator with borrow	0x98-0x9F	1	1
SUBB A,direct	Subtract directly addressed data from accumulator with borrow	0x95	2	2
SUBB A,@Ri	Subtract indirectly addressed data from accumulator with borrow	0x96-0x97	1	2
SUBB A,#data	Subtract immediate data from accumulator with borrow	0x94	2	2
INC A	Increment accumulator	0x04	1	1
INC Rn	Increment register	0x08-0x0F	1	1



INC direct	Increment directly addressed location	0x05	2	2
INC @Ri	Increment indirectly addressed location	0x06-0x07	1	2
INC DPTR	Increment data pointer	0xA3	1	1
DEC A	Decrement accumulator	0x14	1	1
DEC Rn	Decrement register	0x18-0x1F	1	1
DEC direct	Decrement directly addressed location	0x15	2	2
DEC @Ri	Decrement indirectly addressed location	0x16-0x17	1	2
MUL AB	Multiply A and B	0xA4	1	4
DIV	Divide A by B	0x84	1	4
DA A	Decimally adjust accumulator	0xD4	1	1

4.3.2 Logic Operations

Mnemonic	Description	Code	Bytes	Cycles
ANL A,Rn	AND register to accumulator	0x58-0x5F	1	1
ANL A,direct	AND directly addressed data to accumulator	0x55	2	2
ANL A,@Ri	AND indirectly addressed data to accumulator	0x56-0x57	1	2
ANL A,#data	AND immediate data to accumulator	0x54	2	2
ANL direct,A	AND accumulator to directly addressed location	0x52	2	2
ANL direct,#data	AND immediate data to directly addressed location	0x53	3	3
ORL A,Rn	OR register to accumulator	0x48-0x4F	1	1
ORL A,direct	OR directly addressed data to accumulator	0x45	2	2
ORL A,@Ri	OR indirectly addressed data to accumulator	0x46-0x47	1	2
ORL A,#data	OR immediate data to accumulator	0x44	2	2
ORL direct,A	OR accumulator to directly addressed location	0x42	2	2
ORL direct,#data	OR immediate data to directly addressed location	0x43	3	3
XRL A,Rn	Exclusive OR register to accumulator	0x68-0x6F	1	1
XRL A,direct	Exclusive OR directly addressed data to accumulator	0x65	2	2
XRL A,@Ri	Exclusive OR indirectly addressed data to accumulator	0x66-0x67	1	2
XRL A,#data	Exclusive OR immediate data to accumulator	0x64	2	2
XRL direct,A	Exclusive OR accumulator to directly addressed location	0x62	2	2
XRL direct,#data	Exclusive OR immediate data to directly addressed location	0x63	3	3
CLR A	Clear accumulator	0xE4	1	1
CPL A	Complement accumulator	0xF4	1	1
RL A	Rotate accumulator left	0x23	1	1
RLC A	Rotate accumulator left through carry	0x33	1	1
RR A	Rotate accumulator right	0x03	1	1
RRC A	Rotate accumulator right through carry	0x13	1	1
SWAP A	Swap nibbles within the accumulator	0xC4	1	1

**4.3.3 Data Transfer Operations**

Mnemonic	Description	Code	Bytes	Cycles
MOV A,Rn	Move register to accumulator	0xE8-0xEF	1	1
MOV A,direct	Move directly addressed data to accumulator	0xE5	2	2
MOV A,@Ri	Move indirectly addressed data to accumulator	0xE6-0xE7	1	2
MOV A,#data	Move immediate data to accumulator	0x74	2	2
MOV Rn,A	Move accumulator to register	0xF8-0xFF	1	1
MOV Rn,direct	Move directly addressed data to register	0xA8-0xAF	2	2
MOV Rn,#data	Move immediate data to register	0x78-0x7F	2	2
MOV direct,A	Move accumulator to direct	0xF5	2	2
MOV direct,Rn	Move register to direct	0x88-0x8F	2	2
MOV direct1,direct2	Move directly addressed data to directly addressed location	0x85	3	3
MOV direct,@Ri	Move indirectly addressed data to directly addressed location	0x86-0x87	2	2
MOV direct,#data	Move immediate data to directly addressed location	0x75	3	3
MOV @Ri,A	Move accumulator to indirectly addressed location	0xF6-0xF7	1	1
MOV @Ri,direct	Move directly addressed data to indirectly addressed location	0xA6-0xA7	2	2
MOV @Ri,#data	Move immediate data to in directly addressed location	0x76-0x77	2	2
MOV DPTR,#data16	Load data pointer with a 16-bit immediate	0x90	3	3
MOVCA,@A+DPTR	Load accumulator with a code byte relative to DPTR	0x93	1	3
MOVC A,@A+PC	Load accumulator with a code byte relative to PC	0x83	1	3
MOVX A,@Ri	Move external RAM (8-bit addr.) to accumulatora	0xE2-0xE3	1	3-10
MOVX A,@DPTR	Move external RAM (16-bit addr.) to accumulatora	0xE0	1	3-10
MOVX @Ri,A	Move accumulator to external RAM (8-bit addr.)a	0xF2-0xF3	1	3-12
MOVX @DPTR,A	Move accumulator to external RAM (16-bit addr.)a	0xF0	1	3-12
PUSH direct	Push directly addressed data onto stack	0xC0	2	2
POP direct	Pop directly addressed location from stack	0xD0	2	2
XCH A,Rn	Exchange register with accumulator	0xC8-0xCF	1	1
XCH A,direct	Exchange directly addressed location with accumulator	0xC5	2	2
XCH A,@Ri	Exchange indirect RAM with accumulator	0xC6-0xC7	1	2
XCHD A,@Ri	Exchange low-order nibbles of indirect and accumulator	0xD6-0xD7	1	2

Note:

- a、 The MOVX instructions perform one of two actions depending on the state of “pmw” bit (pcon.4).

4.3.4 Program Branches

Mnemonic	Description	Code	Bytes	Cycles
ACALL addr11	Absolute subroutine call	xxx10001b	2	2
LCALL addr16	Long subroutine call	0x12	3	3
RET	Return from subroutine	0x22	1	4



RETI	Return from interrupt	0x32	1	4
AJMP addr11	Absolute jump	xxx00001b	2	2
LJMP addr16	Long jump	0x02	3	3
SJMP rel	Short jump (relative address)	0x80	2	2
JMP @A+DPTR	Jump indirect relative to the DPTR	0x73	1	3
JZ rel	Jump if accumulator is zero	0x60	2	3
JNZ rel	Jump if accumulator is not zero	0x70	2	3
JC rel	Jump if carry flag is set	0x40	2	3
JNC	Jump if carry flag is not set	0x50	2	3
JB bit,rel	Jump if directly addressed bit is set	0x20	3	4
JNB bit,rel	Jump if directly addressed bit is not set	0x30	3	4
JBC bit,rel	Jump if directly addressed bit is set and clear bit	0x10	3	4
CJNE A,direct,rel	Compare directly addressed data to accumulator and jump if not equal	0xB5	3	4
CJNE A,#data,rel	Compare immediate data to accumulator and jump if not equal	0xB4	3	4
CJNERn,#data,rel	Compare immediate data to register and jump if not equal	0xB8-0xBF	3	4
CJNE @Ri,#data,rel	Compare immediate to indirect and jump if not equal	B6-B7	3	5
DJNZ Rn,rel	Decrement register and jump if not zero	D8-DF	2	3
DJNZ direct,rel	Decrement directly addressed location and jump if not zero	D5	3	4
NOP	No operation	00	1	1

4.3.5 Boolean Manipulation

Mnemonic	Description	Code	Bytes	Cycles
CLR C	Clear carry flag	0xC3	1	1
CLR bit	Clear directly addressed bit	0xC2	2	2
SETB C	Set carry flag	0xD3	1	1
SETB bit	Set directly addressed bit	0xD2	2	2
CPL C	Complement carry flag	0xB3	1	2
CPL bit	Complement directly addressed bit	0xB2	2	2
ANL C,bit	AND directly addressed bit to carry flag	0x82	2	2
ANL C,/bit	AND complement of directly addressed bit to carry	0xB0	2	2
ORL C,bit	OR directly addressed bit to carry flag	0x72	2	2
ORL C,/bit	OR complement of directly addressed bit to carry	0xA0	2	2
MOV C,bit	Move directly addressed bit to carry flag	0xA2	2	2
MOV bit,C	Move carry flag to directly addressed bit	0x92	2	2



The duration of each instruction can be calculated using the formula below.

If (BYTES > 1 or CYCLES = 1) then

$$\text{DURATION} = \text{CYCLES} + (\text{BYTES} + \text{R}) * \text{P} + \text{X} * \text{D}$$

else

$$\text{DURATION} = \text{CYCLES} + (2 + \text{R}) * \text{P} + \text{X} * \text{D}$$

Where:

- BYTES is the number of bytes for the instruction (see tables above)
- CYCLES is the number of cycles for no wait states (see tables above)
- R = 1 for the MOVC instruction, otherwise R = 0
- X = 1 for MOVX instructions, otherwise X = 0
- P = number of program memory wait states (= "ckcon[6:4]")
- D = number of data memory wait states (= "ckcon[2:0]").

In the Program Memory Write mode (PMW) the formula for MOVX is as follows:

$$\text{DURATION} = \text{CYCLES} + (2 + \text{X}) * \text{P}$$

Xinling



5 Memory and I/O organization

The MCU has 64 kB of separate address space for code and data, an area of 256 byte for internal data (IRAM) and an area of 128 byte for Special Function Registers (SFR).

The memory block has a default setting of 16 kB program memory (OTP) and 256 byte of user memory (SRAM) see default memory map in Figure 1.

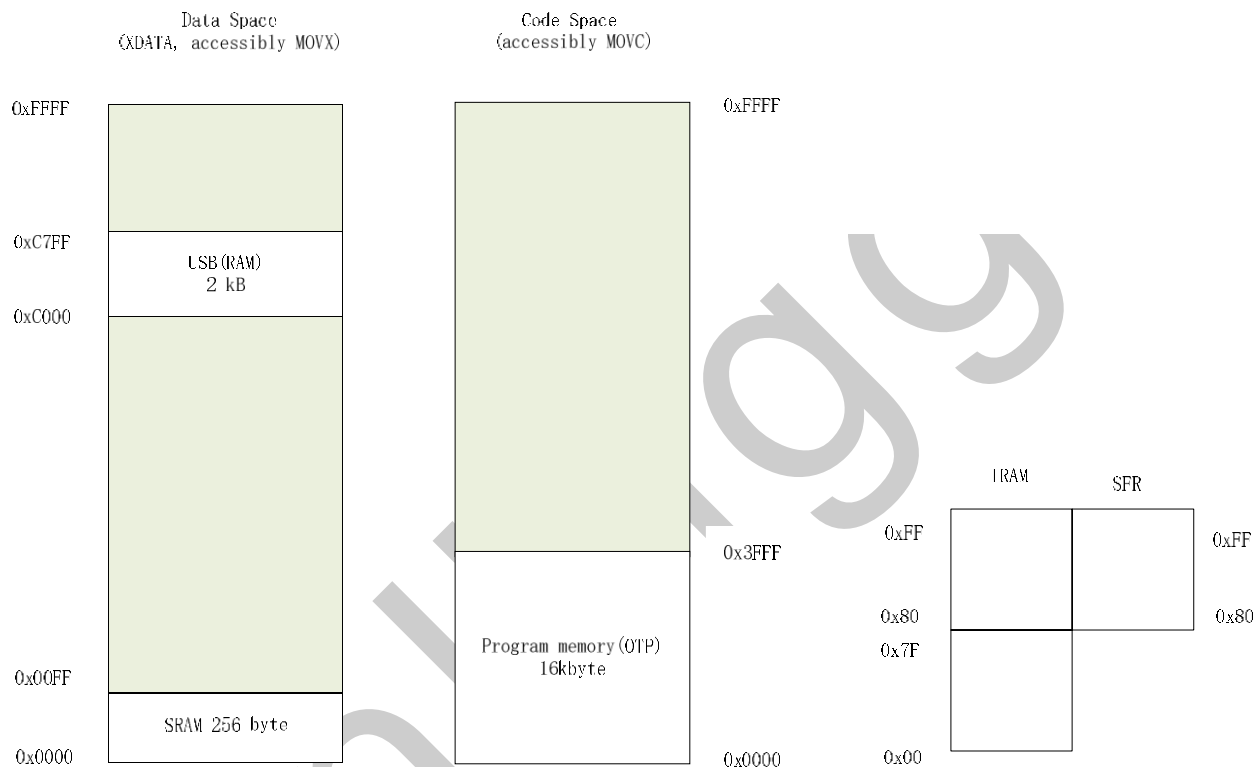

The lower 128 bytes of the IRAM contains work registers (0x00–0x1F) and bit addressable memory (0x20–0x2F). The upper half can only be accessed by indirect addressing.

The lowest 32 bytes of the IRAM form four banks, each consisting of eight registers (R0–R7). Two bits of the program memory status word (PSW) select which bank is used. The next 16 bytes of memory form a block of bit-addressable memory, accessible through bit addresses 0x00–0x7.

5.1 CPU Special Function Registers

5.1.1 Accumulator – ACC

Accumulator is used by most of the MCU instructions to hold the operand and to store the result of an operation. The mnemonics for accumulator specific instructions refer to accumulator as A, not ACC.



Address	Bit 7	Bit 6	Bit 5	Bit 4	Bit 3	Bit 2	Bit 1	Bit 0
0xE0	acc.7	acc.6	acc.5	acc.4	acc.3	acc.2	acc.1	acc.0

5.1.2 B register – B

The B register is used during multiplying and division instructions. It can also be used as a scratch-pad register to hold temporary data.

Address	Bit 7	Bit 6	Bit 5	Bit 4	Bit 3	Bit 2	Bit 1	Bit 0
0xF0	b.7	b.6	b.5	b.4	b.3	b.2	b.1	b.0

5.1.3 Program Status Word Register – PSW

The PSW register contains status bits that reflect the current state of the MCU.

Note: The Parity bit can only be modified by hardware upon the state of ACC register.

Address	Bit	Name	Description
0xD0	7	cy	Carry flag: Carry bit in arithmetic operations and accumulator for Boolean operations.
	6	ac	Auxiliary Carry flag: Set if there is a carry-out from 3 rd bit of Accumulator in BCD operations
	5	f0	General purpose flag 0
	4:3	rs	Register bank select, bank 0..3 (0x00–0x07, 0x08–0x0f, 0x10–0x17, 0x18–0x1f)
	2	ov	Overflow flag: Set if overflow in Accumulator during arithmetic operations
	1	f1	General purpose flag 1
	0	p	Parity flag: Set if odd number of '1' in ACC

5.1.4 Stack Pointer – SP

This register points to the top of stack in internal data memory space. It is used to store the return address of a program before executing interrupt routine or subprograms. The SP is incremented before executing PUSH or CALL instruction and it is decremented after executing POP or RET(I) instruction (it always points to the top of stack).

Address	Register name
0x81	SP

5.1.5 Data Pointer – DPH, DPL

Address	Register name
0x82	DPL



0x83	DPH
------	-----

The Data Pointer Registers can be accessed through DPL and DPH. The actual data pointer is selected by DPS register. These registers are intended to hold 16-bit address in the indirect addressing mode used by MOVX (move external memory), MOVC (move program memory) or JMP (computed branch) instructions. They may be manipulated as 16-bit register or as two separate 8-bit registers. DPH holds higher byte and DPL holds lower byte of indirect address. It is generally used to access external code or data space (for example, MOVC A, @A+DPTR or MOV A, @DPTR respectively).

5.1.6 Data Pointer 1 – DPH1, DPL1

Address	Register name
0x84	DPL1
0x85	DPH1

The Data Pointer Register 1 can be accessed through DPL1 and DPH1. The actual data pointer is selected by DPS register. These registers are intended to hold 16-bit address in the indirect addressing mode used by MOVX (move external memory), MOVC (move program memory) or JMP (computed branch) instructions. They may be manipulated as 16-bit register or as two separate 8-bit registers. DPH1 holds higher byte and DPL1 holds lower byte of indirect address. It is generally used to access external code or data space (for example, MOVC A, @A+DPTR or MOV A, @DPTR respectively). The Data Pointer 1 is an extension to the standard 8051 architecture to speed up block data transfers.

5.1.7 Data Pointer Select Register – DPS

The MCU contains two Data Pointer registers. Both of them can be used as 16-bits address source for indirect addressing. The DPS register serves for selecting active data pointer register.

Address	Bit	Name	Description
0x92	7:1	-	Not used
	0	dps	Data Pointer Select. 0: select DPH:DPL, 1: select DPH1:DPL1

5.1.8 PCON register

The PCON register is used to control the Program Memory Write Mode and Serial Port 0 baud rate select.

Default value: 0x08

Address	Bit	Name	Description
0x87	7	smod	Serial port 0 baud rate select
	6	-	Not used
	5	isr_tm	Interrupt Service Routine Test Mode flag: When set to 1, the interrupt vectors assigned to Timer 0 & 1, Serial Port 0 & 1 interfaces can be triggered only with the use of external inputs of the core



	4	pmw	Program memory write mode: 1: MOVX instructions will access memory code space 0: MOVX instructions will access memory data space
	3	-	Not used
	2	gf0	General purpose flag 0
	1	-	Not used. This bit must always be cleared. Always read as 0.
	0	-	Not used. This bit must always be cleared. Always read as 0.

5.1.9 Clock Control Register – CKCON

The content of this register defines the number of internally generated wait states that occur during read/write accesses to external data and program memory. It also controls the type of write access to either of the memory spaces.

Default value: 0x71

Address	Bit	Name	Description
0x8E	7	-	Keep setting 1
	6:4	pw	Program memory wait state control
	3	-	Keep setting 1
	2:0	ds	External data memory stretch cycle control.

5.1.10 Software Reset Register SRST

The software reset will be accomplished through the SRST SFR register. The contents of this register are presented below.

Address	Bit	Name	Description
0xF7	7:1	-	Not used
	0	srstreq	Software reset request. Writing '0' value to this bit will have no effect. Single writing '1' value to this bit will have no effect. Double writing '1' value (in two consecutive instructions) will generate an internal software reset. Reading this bit will inform about the reset source: if '0' – source of last reset sequence was not a software reset (hardware, watchdog or pin reset); If '1' – source of last reset sequence was a software reset (caused by double writing '1' value to the "srstreq" bit).

5.1.11 Special Function Register Map

Address	X000	X001	X010	X011	X100	X101	X110	X111
0xF8–0xFF	FSR			SPIDLY	SPIMCON0	SPIMCON1	SPIMSTAT	SPIMDAT



KT8P01

0xF0-0xF7	B		SPITEST		CPLDOC N	CIDH	CIDL	SRST
0xE8-0xEF	RFCON	MD0	MD1	MD2	MD3	MD4	MD5	ARCON
0xE0-0xE7	ACC	CFG_DFEN _P0	CFG_DFEN _P1	CFG_DFEN_ P2		SPIRCON	SPIRSTAT	SPIRDAT
0xD8-0xDF	ADCON	PWMCR0	PWMCON1	USBPCON1	POFCON	CCEN1	DBGSEL0	DBGSEL1
0xD0-0xD7	PSW	-	T2IER	T2SR	PWMCR1	PWMDC3	PWMDC4	PWMDC5
0xC8-0xCF	T2CON	-	CRCL	CRCH	TL2	TH2	USBCON	USBPCON
0xC0-0xC7	IRCON	CCEN	CCL1	CCH1	CCL2	CCH2	CCL3	CCH3
0xB8-0xBF	IEN1	IP1	S0RELH		SPISCON		SPISTAT	SPISTAT
0xB0-0xB7	P3	RSTREAS	PWMCON	REGXL	REGXH	REGXC	TICKDV	PWMDC2
0xA8-0xAF	IEN0	IP0	S0RELL		CLKGATE	CLKLFCT RL	OPMCON	OSC_CTL
0xA0-0xA7	P2	PWMDC0	PWMDC1	CLKCTRL	PWRDWN	WUCON	INTEXP	MEMCON
0x98-0x9F	S0CON	S0BUF	-				P0CON	P1CON
0x90-0x97	P1		DPS	P0DIR	P1DIR	P2DIR		P2CON
0x88-0x8F	TCON	TMOD	TL0	TL1	TH0	TH1	CKCON	
0x80-0x87	P0	SP	DPL	DPH	DPL1	DPH1		PCON

6 OTP memory

This section describes the operation of the embedded OTP (One Time Programmable) memory. The primary use for this memory is for read only program and data storage, but the MCU may also perform write operations, for instance to store pairing information persistently.

The OTP memory is configured and programmed through an external SPI slave interface. After programming, read and write operations from the external interfaces can be disabled for code protection.

6.1 Features

- 16 kB code memory
- Up to 2 kB can be mapped to data memory
- Direct SPI programmable
- Read and write protection

6.2 Block diagram

OTP is accessible by SPI slave during programming and MCU as selected by the PROG pin. A memory controller generates the necessary timing for accessing the OTP memory.

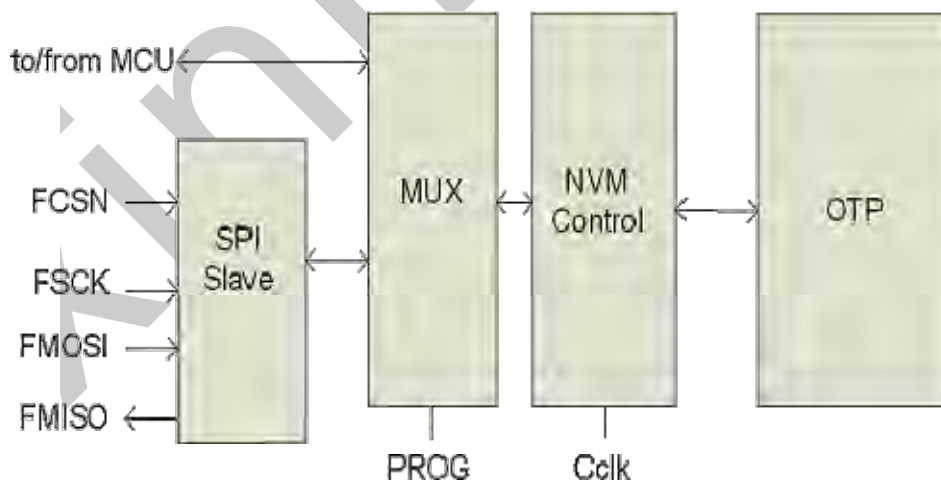

6.3 Functional description

The OTP block gives the MCU its code space for program storage and NV (not violation) memory space for storing of application data.



The NV memory can be accessed by the MCU through both normal code and data space operations.

6.3.1 Using the NV data memory

By default, the 2 kB NV memory is addressed by MCU as code memory in the range of 0x3800~0x3FFF. By setting the value of MEMCON, this NV memory can be addressed as XDATA memory in the range of 0x3800~0x3FFF. This memory is physically mapped (for SPI access) to OTP memory area 0x3800~0x3FFF.

6.3.2 OTP memory configuration

6.3.2.1 OTP read and write protection

The last byte of the OTP memory which is at address 0x3FFF is used to disable read and write to the OTP from the SPI interface. This byte can be accessed by MCU and SPI interface. When this byte is:

- 0x00: OTP block is accessible from external interfaces
- Other value: No read/ write of OTP block from external interfaces

6.3.2.2 Memory status register FSR

Address	Bit	Name	Reset value	SPI	SFR	Description
0xF8	7	xosc16m_ready	0	R	R	1: xosc16m is ready, and begin to program OTP. 0: xosc16m is not ready, and wait xosc16m ready to program OTP.
	6	VRF_MODE	0	RW	RW	Only used in program and verify operation 1: one cycle to read(50ns OTP) 0: two cycle to read(50ns and 70ns OTP)
	5	WEN	0	RW	RW	OTP write enable latch. Enables OTP write operations from SPI or MCU.
	4	RDYN	1	R	R	OTP ready flag, active low. Before write data to OTP, you must check if OTP has been ready.
	3	prog_fail	0	R	R	1 indicate OTP program and verify process is failed
	2	RDISMB	0	R	R	OTP main block read and write protection enabled 0: External SPI have full access (read and write) to the OTP. 1: External SPI do not access to the OTP.
	1	TSTSTU	0	R	R	When 1, indicate the previous TEST (Blank Check or TESTDEC) is failed.
	0	TSTEND	0	R	R	When 1, indicate the previous TEST (Blank Check or TESTDEC) is finished.



6.3.2.3 Memory Control Register – MEMCON

The MEMCON register is used to control the number of OTP memory which can be mapped into the data space of MCU.

Address	Bit	Name	Reset value	RW	Description
0xA7	7:2	-	--	--	Not used
	1:0	mc	2'b00	RW	0: no OTP is mapped in data space. 1: the upper 512 bytes of OTP are mapped to data space. 2: the upper 1K bytes of OTP are mapped to data space. 3: the upper 2K bytes of OTP are mapped to data space.

6.3.3 Brown-out

There is an on-chip power-fail brown-out detector, which ensures that any OTP memory program access will be ignored when the Power Fail (POF) signal. Both the microcontroller and the OTP memory write operation still function according to specification, and any write operation that was started will be completed. The Power-fail comparator is disabled after startup and can be enabled by setting bit 7 in POFCON.

If the supply voltage drops below ~1.7V, that is when the Brown-Out Reset (BOR) signal is active, the chip will be reset. If the power supply rises again before reaching the reset threshold, there will be no reset. In order to have an indication that shows this has happened, one will need to enable the Power Failure interrupt (POFIRQ).

6.3.4 OTP programming from the MCU

This section describes how you can write the OTP memory by using the MCU.

The clock frequency of the microcontroller must be 16 MHz during OTP write operations, that bit[7] in FSR register must be 1.

To allow write OTP operations the MCU must run the following sequence:

1. Set WEN (bit 5) in the FSR high to enable OTP writing access. The OTP is now open for writing from the MCU until WEN in FSR is set low again.
2. If write to code space is intended, set PMW (bit 4) in the PCON register high to enable program memory write mode.
3. Programming the OTP is done through normal memory write operations from the MCU. Bytes are written individually (there is no auto increment) to the OTP using the specific memory address.

When the programming code executes from the OTP, write operation is self-timed and the CPU stops until the operation is finished. If the programming code executes from the XDATA RAM the code must wait until the operation has finished. Do not set WEN low before the write operation is finished. Memory address is identical to the OTP address, see chapter 5 for memory mapping.



6.3.5 OTP programming through SPI

The on-chip OTP is designed to interface a standard SPI device for programming. The interface uses an 8-bit command register and a set of commands to program and configure the OTP memory. Before write and read OTP, you should check if the RDYN bit of the register FSR is low. If the RDYN bit of the register FSR isn't low, wait until it becomes low.

To program the memory the SPI slave interface is used. SPI slave connection to the OTP memory is activated by setting pin TEST = 1, P0.0 = 0, P0.1 = 0, P0.2 = 0, P0.3 = 0, while the reset pin is kept inactive. Then apply a pulse on the Prstn pin (PullPrstn pin low for a minimum of 0.2µs and return to high). The value of the pins should be kept for at least 10 us. Selected OTP GPIO pins are automatically configured as a SPI slave.

Command	Format	Address	Data	Command operation
WREN	0x06	NA	0	Set OTP write enable latch. Bit WEN in register FSR
WRDIS	0x04	NA	0	Reset OTP write enable latch. Bit WEN in register FSR
RDSR	0x05	NA	1	Read OTP Status Register (FSR)
WRSR	0x01	NA	1	Write OTP Status Register (FSR)
READ	0x03	2 bytes, first OTP address to be read	1-16384	Read data from OTP
PROGRAM	0x02	2 bytes, first OTP address to be written	1-256	Write data to OTP Note: WEN must be set.
RESET	0x80	NA	0	Reset the OTP control state
BLKCHK	0x8a	NA	0	Enable Blank Check test
TESTDEC	0x8b	NA	0	Enable TESTDEC test
SPRON	0x8c	NA	0	Enable spare bit write/read in OTP
SPROFF	0x8d	NA	0	Disable spare bit write/read in OTP

The signaling of the SPI interface is shown:

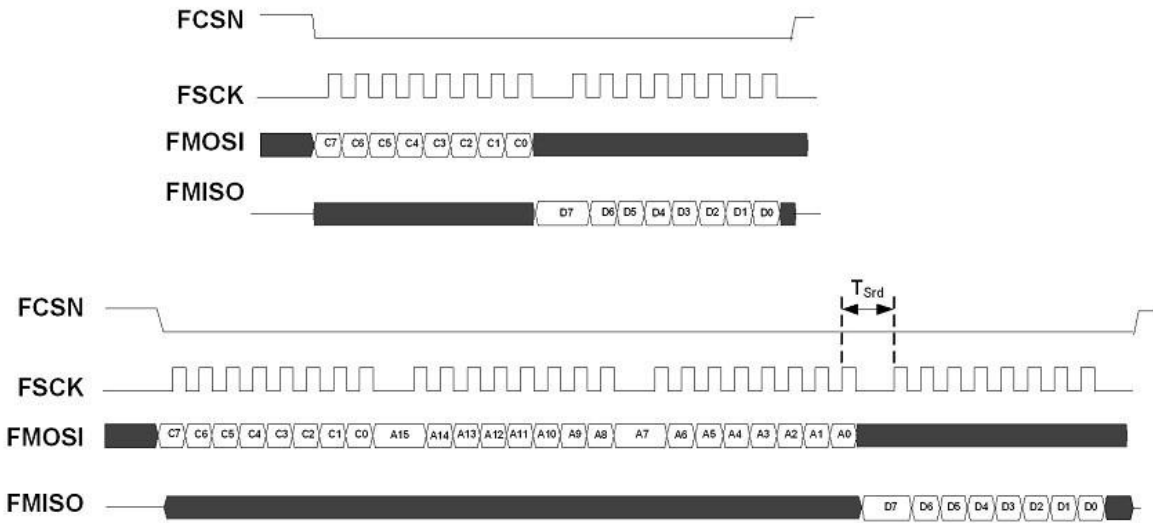

SPI read operation for direct and addressed command

Note: For the READ command there must be a delay, T_{srd} , from the last address bit to the first data bit. Minimum value of T_{srd} is 5 clock cycles + 10ns, which is 322.5 ns when system clock is 16MHz.

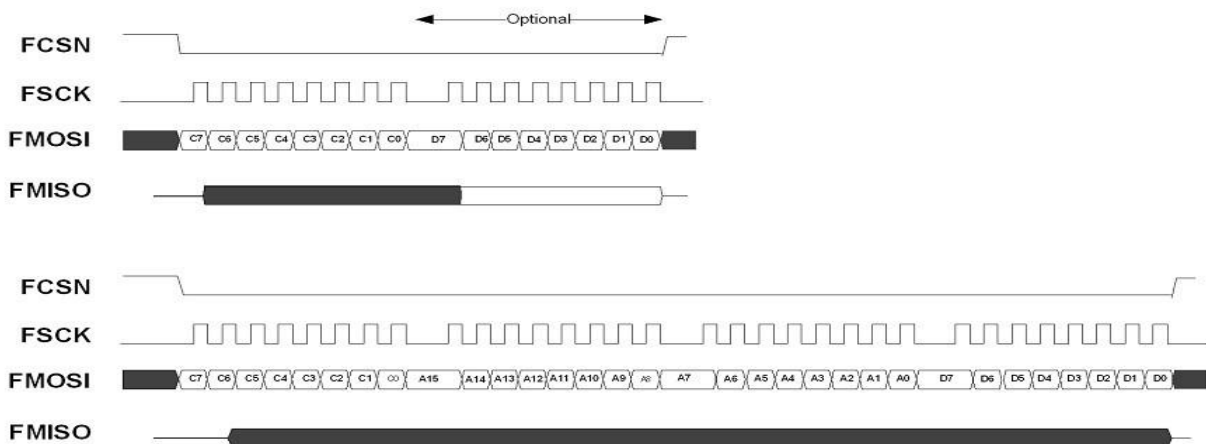

SPI write operations for direct and addressed commands

WREN / WRDIS OTP write enable/disable

SPI commands WREN and WRDIS sets and resets the OTP write enable latch WEN in register FSR. This latch enables all write operations in the OTP blocks. The device will power-up in write disable state, and automatically go back to write disable state after each write SPI command (FCSN set high). Each write command over the SPI interface must therefore be preceded by a WREN command. Both WREN and WRDIS are 1-byte SPI commands with no data.



RDSR / WRSR read/write OTP status register

SPI commands RDSR and WRSR read and write to the OTP status register FSR. Both commands are 1 and are followed by a data byte for the FSR content.

READ

SPI command READ reads out the content of an addressed position in the OTP main block. It must be followed by 2 bytes denoting the start address of the read operation. If the FCSN line is kept active after the first data byte is read out the read command can be extended, the address is auto incremented and data continues to shift out.

A read back of the OTP main block content is only possible if the read disable bit RDISMB in the FSR register is not set.

PROGRAM

SPI command PROGRAM, programs the content of the addressed position in the OTP main block. It must be followed by 2 bytes denoting the start address of the write operation. Before each write operation the write enable latch WEN must be enabled through the WREN SPI command. It is possible to write up to 256Byte in one PROGRAM command. The first byte can be at any address.

6.4 Production Test

In the following sections, the test patterns for the OTP Memory are described. The tests can be performed during wafer sort or final test or in-system/in-field depending on the test flow being used by the end user. Below each test is described.

6.4.1 Blank Check (Defective Bit Screen Test)

Blank Check enables an end user to verify that OTP memory is preloaded with “0” before actual programming. Blank Check must be performed before any other tests or any programming is performed on the OTP memory. Blank check must only be run once on OTP memory.

OTP memory technology depends on hard breakdown of gate oxide in standard logic CMOS process. It is important that integrity of gate oxide be checked before any tests or any programming is performed on OTP memory. This is done by reading every bit location at nominal VDD, nominal VDDIO and elevated VPP which ensures that defective bits caused due to defective gate oxides are screened out. If any of the bits do not read a “0”, the chip is screened out.

To do the blank check test:

- Write BLKCHK command through SPI. Then the OTP controller block will do the blank check automatically.
- Send RDSR command to read FSR register, if Bit 0 of it is 1 which indicates the test is finished. Then check the value of Bit 1. If it is 0, the blank test is passed, otherwise it is failed.
- Write RESET command to reset SPI controller.



6.4.2 TESTDEC (Word-line and Bit-line Integrity Test)

TESTDEC enables an end user to verify the integrity of word-lines and bit-lines as well as screen out the gross defects in the peripheral logic. It is performed on an un-programmed unit and is valid only for un-programmed units.

The expected test pattern is a variation of a checkerboard pattern. If the expected test pattern is not observed, the chip is screened out. The expected test patterns are shown in Table below.

Density	Program width	Read width	TESTDEC pattern		
16Kb	1	8		A<3>=0(even)	A<3>=1(odd)
			A<9>=0(even)	8'h00	8'hFF
			A<9>=1(odd)	8'hFF	8'h00
16Kb	1	1		A<3>=0(even)	A<3>=1(odd)
			A<9>=0(even)	1'b0	1'b1
			A<9>=1(odd)	1'b1	1'b0

To do the TESTDEC test:

- Write TESTDEC command through SPI. Then the OTP controller block will do the TESTDEC test automatically.
- Send RDSR command to read FSR register, if Bit 0 of it is 1 which indicates the test is finished. Then check the value of Bit 1. If it is 0, the TESTDEC test is passed, otherwise it is failed.
- Write RESET command to reset SPI controller.

6.4.3 WRTEST (Pre-program Test)

WRTEST enables an end user to screen out gross defects in programming circuitry before programming of the actual OTP memory array is done. This is enabled by the availability of two spare rows for programming.

This mode is especially useful if the end user is planning to program the OTP memory in the field or in-system since it gives an indication of program circuitry functionality before field-programming or in-system programming is done. If the user is planning to program the OTP memory array in the factory during wafer sort, then this test mode can be skipped.

Table 5 specifies the valid address ranges for the WRTEST mode during programming and during read for the various XPM memories in the 0.11um process node.

Program width	Read width	Address range during programming and during read for WRTEST mode
1	8	If A[13]=0, spare row 0 is selected; if A[13]=1, spare row 1 is selected; A[8:3] selects one of 64 8-bit words; A[12:9] and A[2:0] are don't cares.



To do the WRTEST test:

- Write SPRON command through SPI to enable the spare row for writing.
- Write RESET command to reset SPI controller.
- Write WREN command to enable OTP writing.
- Write 64 byte to OTP start of address 0x0000 in spare row 0, and then wait writing process is finished by reading the OTP RDYN bit of FSR.
- Write another 64 byte to OTP start of address 0x2000 in spare row 1, and then wait writing process is finished by reading the OTP RDYN bit of FSR.
- Read the previous 128 byte data by sending READ command, if the readout values is the same as the data written into, then the WRTEST is passed.
- Write SPROFF command through SPI to disable the spare row.
- Write RESET command to reset SPI controller.

Xinling



7 Power management

7.1 Power domain

There are four power domains in the chip.

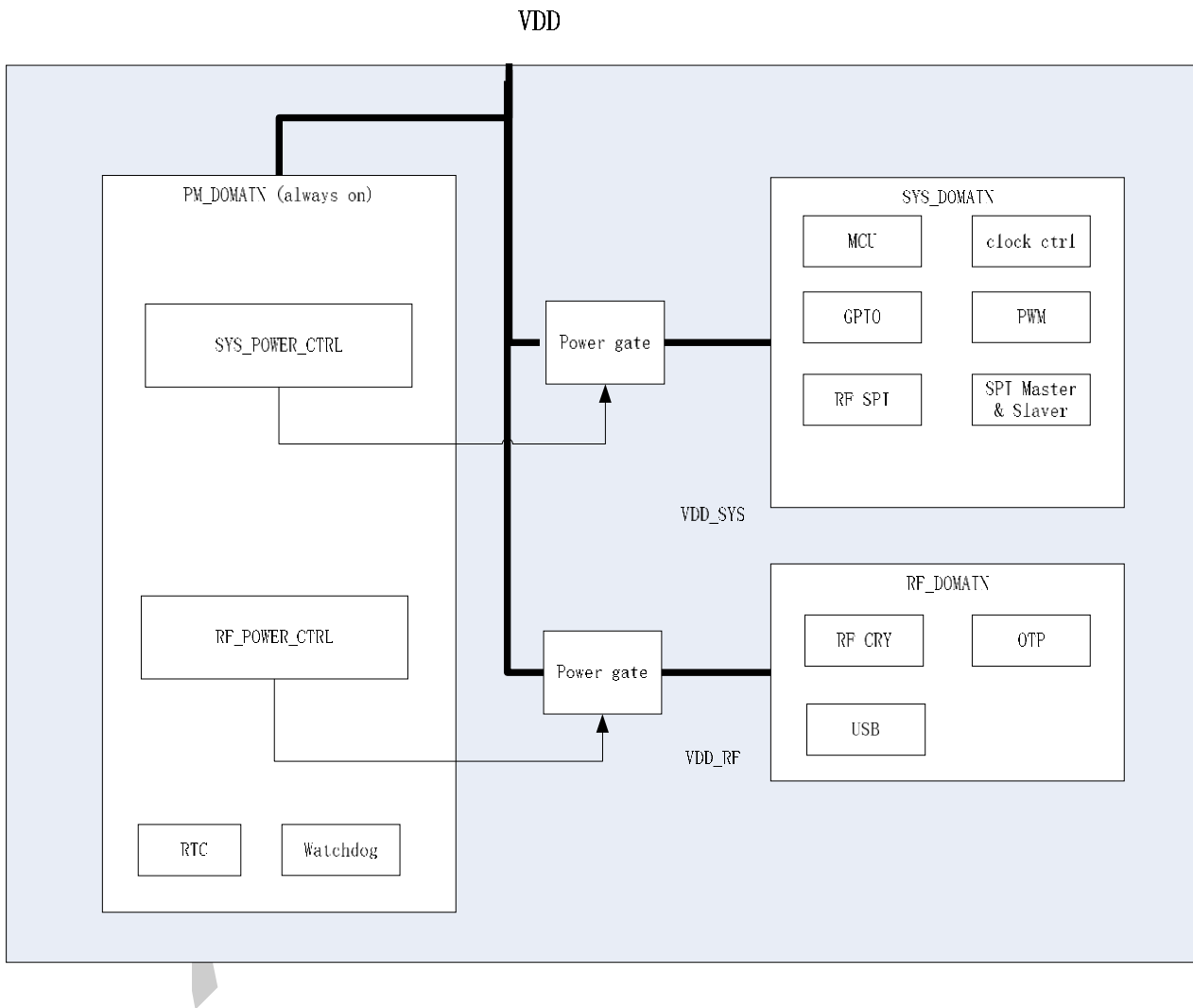

PM_DOMAIN is always on when the chip is power up. When the chip is in deep sleep mode, all the other two domains include SYS_DOMAIN and RF_DOMAIN are powered down.

When the chip is in register retention mode, SYS_DOMAIN is kept power up while only RF_DOMAIN is powered down.

When the chip is in standby or active mode, all the three power domains are keep power up.



7.2 Mode of operation

After the chip is reset or powered on it enters active mode and the functional behavior is controlled by software. To enter one of the power saving modes, the PWRDWN register must be written with selected mode (as data).To re-enter the active mode a wakeup source (valid for given power down mode) has to be activated

Mode	Brief description
Deep sleep timer off	<p>Current: 0.2uA</p> <p>Powered function:</p> <ul style="list-style-type: none">• pins inclusive wakeup filter <p>Wakeup source(s):</p> <ul style="list-style-type: none">• From pin <p>Comment:</p> <p>Wakeup from pin will in this mode lead to a system reset (after wakeup, program execution will start from the reset vector)</p>
Deep sleep timer on	<p>Current: 3uA</p> <p>Powered function:</p> <ul style="list-style-type: none">• As for Deep Sleep timer off• RCOSC32K• RTC clocked on 32 KHz clock <p>Wakeup source(s):</p> <ul style="list-style-type: none">• From pin and wakeup TICK from RTC timer <p>Comment:</p> <p>Wakeup from pin and from RTC timer will in this mode lead to a system reset (after wakeup, program execution will start from the reset vector)</p>



Register retention, timer off	<p>Current: 10uA</p> <p>Powered function:</p> <ul style="list-style-type: none">• All registers• data memory (SRAM)• Optional: XOSC16M <p>Wakeup source(s):</p> <ul style="list-style-type: none">• From pin <p>Comment:</p> <p>Wakeup does not lead to system reset (after wakeup, program execution will resume from the current instruction).</p>
Register retention, timer on	<p>Current: 12uA</p> <p>Powered function:</p> <p>In addition to Register retention, timers off:</p> <ul style="list-style-type: none">• RCOSC32K• RTC and watchdog clocked on 32 KHz clock <p>Wakeup source(s):</p> <p>From pin, wakeup TICK from timer</p> <p>Comment:</p> <p>Wakeup does not lead to system reset (after wakeup, program execution will resume from the current instruction).</p>
Standby	<p>Current:</p> <p>Powered function:</p> <p>In addition to Register retention:</p> <ul style="list-style-type: none">• Program memory and Data memory• XOSC16M <p>Wakeup source(s):</p> <p>in addition to Register retention:</p> <ul style="list-style-type: none">• The interrupt sources RFIRQ, WU, USBWU and USBIRQ. <p>Comment:</p> <p>Processor in standby, that is, clock stopped. I/O functions may be active.</p>



Active	Current: Powered function: Everything powered Wakeup source(s): Comment: Processor active and running
--------	--

7.3 Functional description

7.3.1 Power down control – PWRDWN

The PWRDWN register is used by the MCU to set the system to a power saving mode:

Address	Bit	Reset value	R/W	Description
0xA4	7	1'b0	R	Indicates a wakeup from pin if set This bit is cleared by entering a power down mode
	6	1'b0	R	Indicates a wakeup from TICK if set This bit is cleared by entering a power down mode
	5	1'b0	R	0: indicates WUIRQ is a wakeup interrupt, if IEN1[5]=1(wakeup from standby mode to active mode) 1: indicates WUIRQ is a RTC timer interrupt, if IEN1[5]=1(active mode)
	4			Reserved
	3	1'b0	RW	1:enable USB 0:disable USB(default)



	2:0	3'b0	W	Set system to power down if different from 000 001: set system to DeepSleep 010: reserved 011: reserved 100: set system to Register retention 101: reserved 110: reserved 111: set system to standby (stop MCU clock)
			R	Shows previous power down mode 000: Power off 001: DeepSleep 010: reserved 011: reserved 100: Register retention 101: reserved 110: reserved 111: standby

7.3.2 Power Fail comparator and Brown-out reset– POFCON

The Power-Fail (POF) comparator provides the MCU with an early warning of impending power failure. When enabled, it will be powered up when the system is in active or standby mode.

The Brown-Out Reset (BOR) generator puts the system in reset state if the supply voltage drops below the BOR threshold. It is enabled when the system is in active or standby mode.

Address	Bit	Name	Reset value	RW	Description
0xDC	7	pof_en	1'b0	RW	POF enable, high active
	6:4	pof_thr	3'b000	RW	If power is lower than pofthreshold, pof_warn will be active 000: 1.0V 001: 1.2V 010: 1.4V 011: 1.8V 100: 2.0V 101: 2.2V 110: 2.4V 111: 2.7V
	3	pof_warn	1'b1	R	power fail warning, low active; output 1 when pof disable



	2:1	bor_thr	2'b00	RW	If power is lower than borthreshold, system reset will be active. 00: the threshold is 1.7V 01: the threshold is 1.75V 10: the threshold is 1.8V 11: the threshold is 1.85V
	0	---	1'b0	--	Not used

7.3.3 Reset result – RSTREAS

There are four reset sources that initiate the same reset/ start-up sequence. These are:

- Reset from the on chip reset generator
- Reset from pin
- Reset generated from the on chip watchdog function

The RSTREAS register stores the reason for the last reset, all cleared indicates that the last reset was from the on-chip reset generator. A write operation to the register will clear all bits. Unless cleared after read (by on-chip reset or by a write operation), RSTREAS will be cumulative.

Address	Bit	Reset value	R/W	Description
0xB1	7		-	Not used
	6		W	Writing 1 to reset PWM module
	5		W	Writing 1 to reset RF SPI master module
	4		W	Writing 1 to reset SPI slaver module
	3		W	Writing 1 to reset SPI master module
	2		W	Writing 1 to reset 32k osc calibration module
	1:0	2'b0	R	00: On-chip reset generator 01: RST pin 10: Watchdog

7.3.4 Wakeup configuration register – WUCON

The following wakeup sources are available in STANDBY power down mode.

Address	Bit	Reset value	R/W	Description
0xA5	7:6	2'b0	RW	00: Enable wakeup on RFIRQ if interrupt is enabled (IEN1.1=1) 01: Reserved, not used 10: Enable wakeup on RFIRQ 11: Ignore RFIRQ



	5:4	2'b0	RW	00: Enable wakeup on WU, if IEN1[5]=1 01: Reserved, not used 10: Enable wakeup on WU, regardless of IEN1[5] 11: Ignore WU
	3:2	2'b0	RW	00: Enable wakeup on USBIRQ, if IEN1[4]=1 01: Reserved, not used 10: Enable wakeup on USBIRQ, regardless of EN1 [4] 11: Ignore USBIRQ
	1:0	2'b0	RW	00: Enable wakeup on USBWU, if IEN1[3]=1 01: Reserved, not used 10: Enable wakeup on USBWU, regardless of IEN1[3] 11: Ignore USBWU

7.3.5 Mode Control – OPMCON

It is used to control the delay time which is required in power up sequence.

Default: 0xC5

Address	Bit	Reset value	R/W	Description
0xAE	7:6	2'b11	RW	The time is required for 3.3V charge pump power up before system start working. 2'b00: 500us 2'b01: 1ms 2'b10: 2ms 2'b11: 3ms
	5:4		-	Reserved
	3:2	2'b01	RW	The time is required for waiting after system power domain power up 2'b00 : not waiting 2'b01: 80 16M clock cycles 2'b10: 160 16M clock cycles 2'b11: 255 16M clock cycle
	1:0	2'b01	RW	The time is required for waiting after RF power domain power up 2'b00 : not waiting 2'b01: 80 16M clock cycles 2'b10: 160 16M clock cycles 2'b11: 255 16M clock cycle

7.3.6 Charge pump and 2v LDO for sensor register–CPLDOCON

Address	Bit	Reset value	R/W	Description
0xF4	7:1	7'h00	--	Reserved



	0	1'b0	RW	2v ldo power down
--	---	------	----	-------------------

7.4 Power consumption

Condition: temperature =+25

Module	digital	analog
Deep sleep (RTC off)	0.5uA	0.8uA
Deep sleep (RTC on)	0.8uA	2.8uA
Register retention (RTC off)	10.0uA	0.8uA
Register retention (RTC on with RC 32K)	10.3uA	2.8uA
Standby (RTC on with 1M clock from osc16M)	205uA	360uA

Xinling



8 Clock and Reset management

8.1 Clock Block diagram

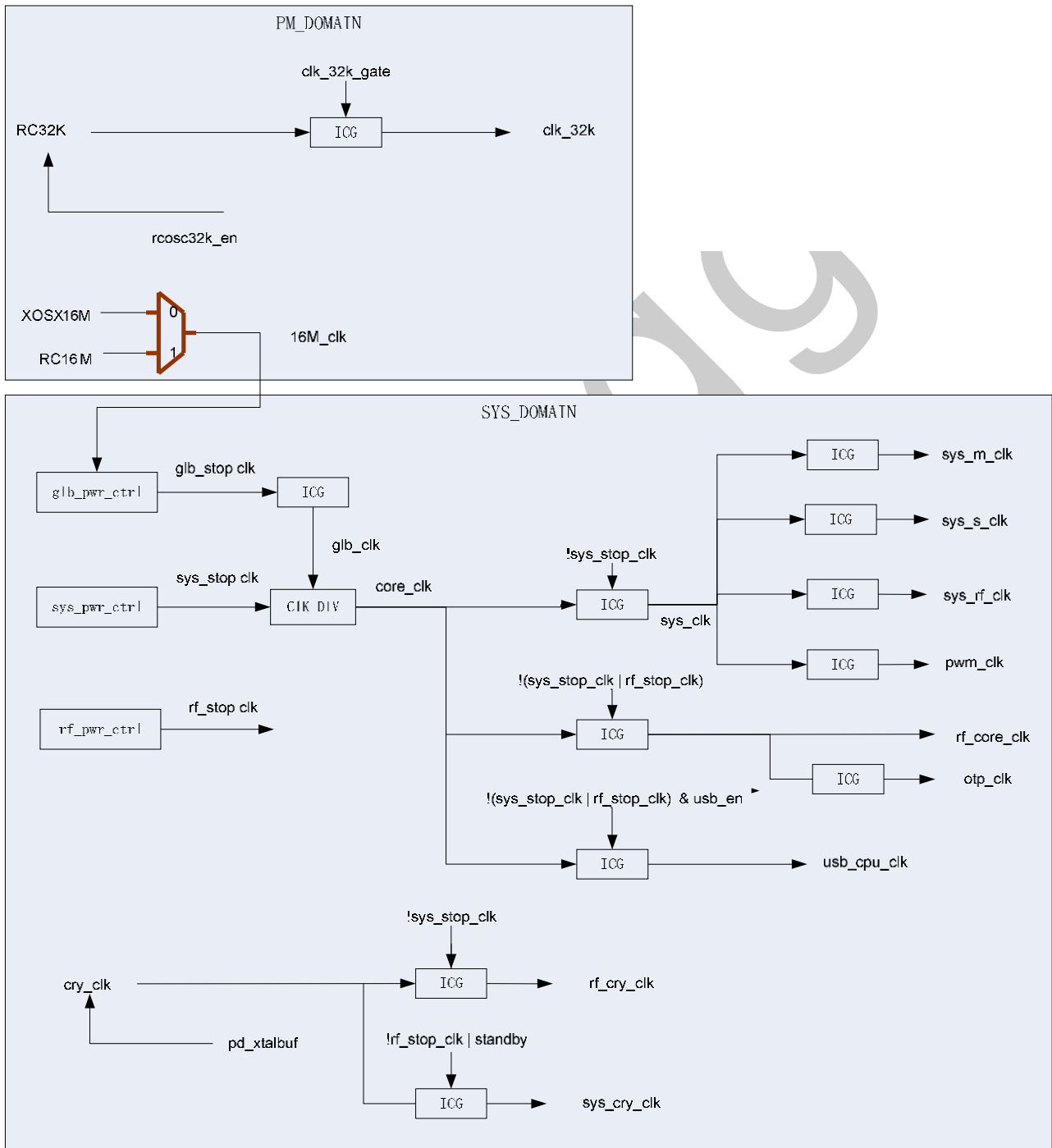



8.2 Clock control

The source and frequency of the clock to the microcontroller system is controlled by the CLKCTRL register. Because the read data delay of OTP memory is maximum 70ns, when the microcontroller system clock is 16MHz, the program memory wait cycle defined in register CKCON bit [6:4] should be at least 1, otherwise the system will be failed.

Address	Bit	Reset value	R/W	Description
0xA3	7:5	3'b0	RW	Clock frequency to debounce block: 000: 16 MHz 001: 8 MHz 010: 4 MHz 011: 2 MHz 100: 1 MHz 101: 500 kHz 110: 250 kHz 111: 125 kHz
	4		R	When 1 indicates the XOSC 16M clock is enable
	3	1'b0	RW	1: Enable wakeup and interrupt (X16IRQ) from XOSC16M active 0: Disable wakeup and interrupt from XOSC16M active
	2:0	3'b0	RW	Clock frequency to microcontroller system: 000: 16 MHz 001: 8 MHz 010: 4 MHz 011: 2 MHz 100: 1 MHz 101: 500 kHz 110: 250 kHz 111: 125 kHz

Each module can be clock gated by CLKGATE register

Address	Bit	Reset value	R/W	Description
0xAC	7	1'b0	RW	1: Keep LDO on in sleep mode 0: Gate LDO in sleep mode(default) Note: in standby mode this bit must be set as 1
	6	1'b0	RW	1: Keep XOSC16M on in sleep mode 0: Gate XOSC16Min sleepmode(default) Note: in standby mode this bit is ignored, andXOSC16M is always on.
	5	1'b0	RW	1 enable debounce block
	4	1'b1	RW	Clock enable for SPI master



	3	1'b1	RW	Clock enable for SPI slaver
	2	1'b1	RW	Clock enable for RF SPI
	1	1'b1	RW	Clock enable for 16MHz clock which used in PWM and OSC calibration block
	0	1'b1	RW	Clock enable for OTP controller, program still can be read by MCU even when OTP clock is gated

8.3 32K OSC clock calibration

The source of the 32 kHz clock is controlled by the CLKLFCTRL register. 32k OSC clock calibration must be done when the frequency of system clock is 16MHz.

Address	Bit	Reset value	R/W	Description
0xAD	7		R	Read CLKLF (phase).
	6:5	2'b00	RW	Source for CLKLF: 00: RCOSC32K 01:32K generated from XOSC16M when active, off otherwise ^a 10:1M generated from XOSC16M when active, off otherwise ^a 11:4M generated from XOSC16M when active, off otherwise ^a
	4		R	When 1 indicates osc32kcalibration is done
	3	1'b0	RW	Write 1 to start osc32k calibration.
	2		R	After changing the source of the CLKLF by setting bit[6:5], the changing process is finished when read 1 from this bit.
	1	1'b1	RW	Internal 32 kHz clock gating is enable when 1.
	0	1'b0	RW	Enable the 32 kHz clock

a: In default XOSC16M will be stopped in Deep Sleep and Register Retention mode. If the CLKLF is required to be sourced from XOSC16M in Register Retention mode, bit 6 of the CLKGATE register should be kept as 1.

The status of the OSC calibration is controlled by OSC_CTL register:

Address	Bit	Reset value	R/W	Description
0xAF	7:3	5'b0	RW	osc32k control manual value.
	2	1'b0	RW	1: osc32k_ctrl come from register; 0: osc32k_ctrl come from FSM
	1	1'b0	RW	osc32k_cal_en manual value.
	0	1'b0	RW	1: osc32k_cal_en come from register; 0: osc32k_cal_en come from FSM



8.4 Reset Control

The block diagram for reset controller is:

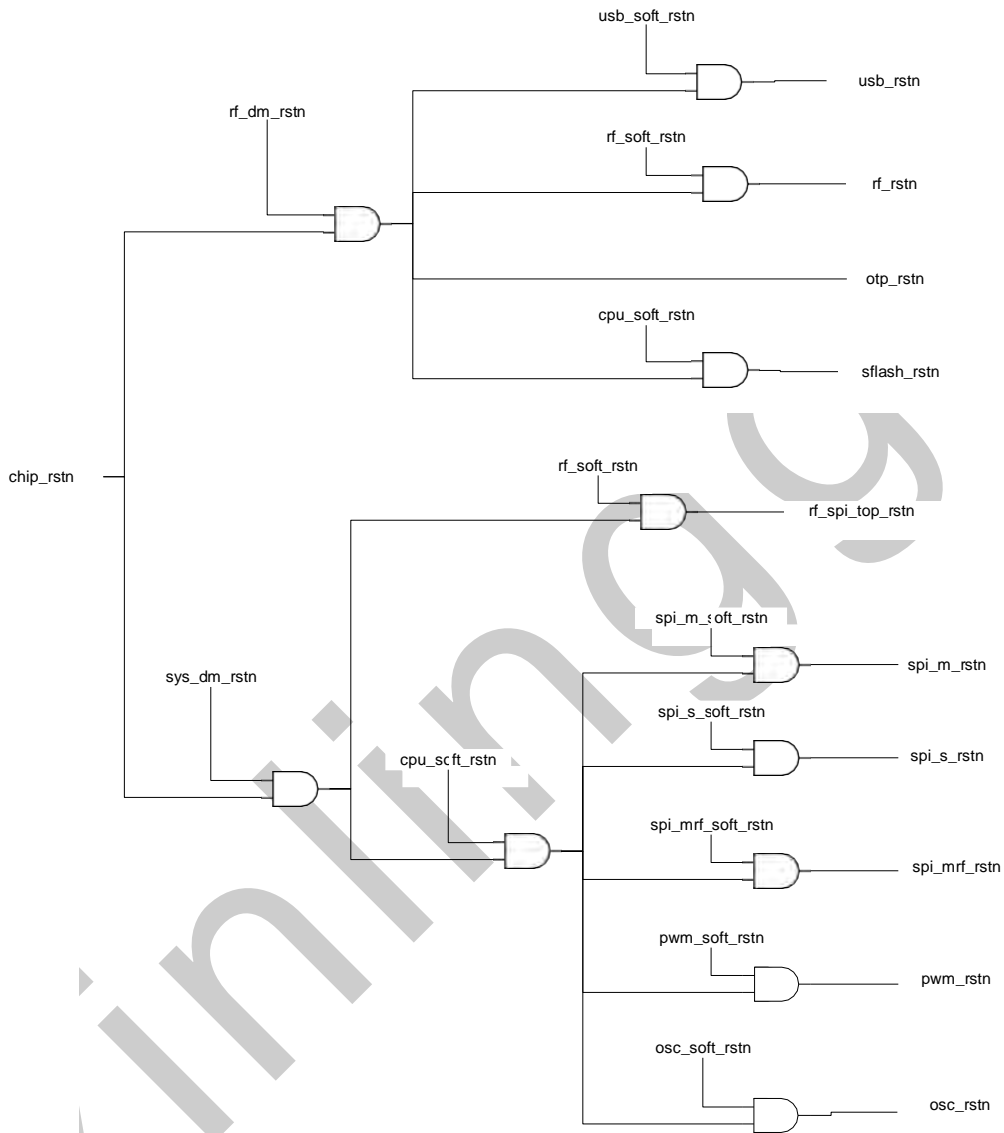

The chip reset is a combination of power reset (porb), pin reset (prstn) and watch dog reset. Signal **rf_dm_rstn** and **sys_dm_rstn** are controlled by the power controller. **usb_soft_rstn** is USB software reset controlled by the USB internal register (USBCON). **Rf_soft_rstn** is RF software reset controlled by RF internal register. **Cpu_soft_rstn** is a system software reset controlled by register SRST. Other control signals are software reset for other peripherals controlled by register RSTREA.



9 USB Configuration

The USB device controller is compatible with USB 2.0 Full-speed(12 Mbps) function.

9.1 Feature

- Conforms to 1.1 and 2.0 revision of the USB specification.
- Support 8 endpoints (include endpoint 0).
- Each endpoint have 16 bytes IN buffer and 16 bytes OUT buffer
- Serial Interface Engine
 - Supports full speed devices
 - NRZI decoding/encoding
 - Bit stuffing/stripping
 - CRC checking/generation
 - On-chip pull-up resistorwith software controlled disconnect
- Automatic data retry mechanism
- Data toggle synchronization mechanism
- Suspend and resume power management functions
- Remote Wakeup function



9.2 Block diagram

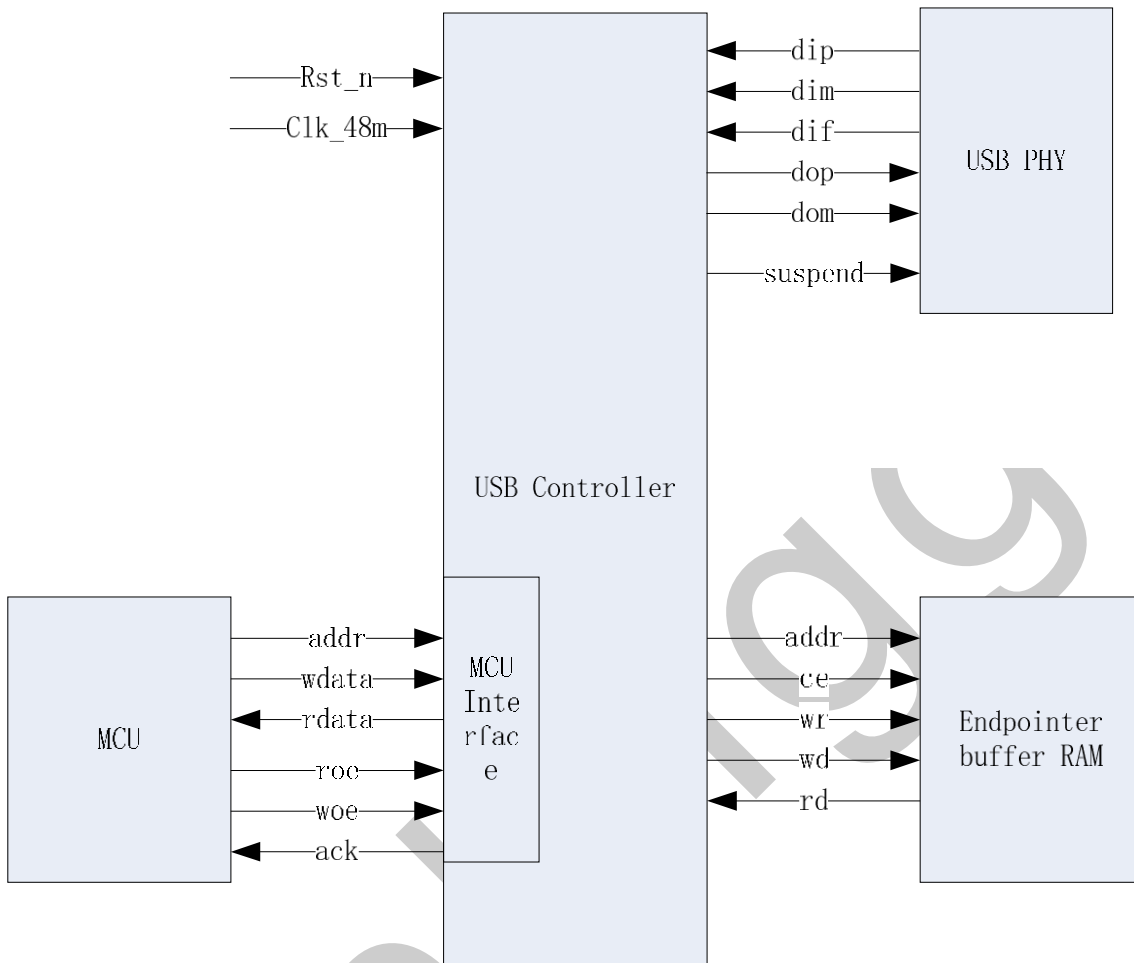

9.3 MCU interface

The USB controller host interface is work at 12M. The MCU clock is asynchronous to the USB host interface so there is a MCU interface to transfer the MCU cycle to the USB.

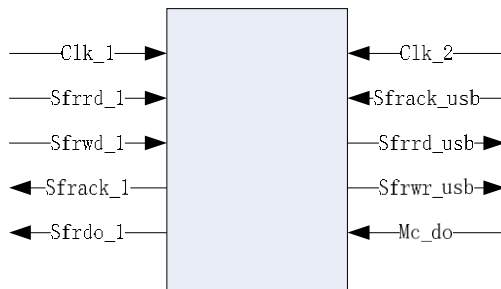



9.4 Wakeup/suspend control

If the USB has not find activity on the USB for 3ms, it will generate a Suspend interrupt (if enabled).It is up to the software to decide what, if anything, to disable when the USB is in Suspend mode. The USB 48M PLL will stop. When USB detect Resume signaling (by monitoring the DIM andDIP signals) it will enable the 48M PLL and generate Resume interrupt. The en_48M will manual turn the 48M PLL on.

If the USB is in Suspend mode and the software wants to initiate a remote wakeup, it should write to the sw_wu to enable the 48M PLL. It will take 100us to let the PLL stable then software need to set the Resume bit (D2) in Power register to 1. The software should leave this bit set for approximately 10ms (minimum of 2ms, a maximum of 15ms) then reset it to 0. By thistime the hub should have taken over driving Resume signaling on the USB. The sw_wu must be clear before USB goes into the suspend mode otherwise the 48M PLL will not stop.

Note: No Resume interrupt will be generated when the software initiates a remote wakeup.

9.5 SFR register

9.5.1 USB Control register-USBCON

USBCON(RW)

0xCE

Bit 7	Bit 6	Bit 5	Bit 4	Bit 3	Bit 2	Bit 1	Bit0
Sw_rst	Sw_wu	Pll_48m_rstn	Sw_mux	En_48m	Pll_48m_icp		
0	0	1	0	0	3'b011		

Description of Word

Bit	Value	Symbol	Description
7	0	Sw_rst	Software reset 1: assert reset 0: de-assert reset
6	0	Sw_wu	1: wakeup USB must be cleared before setting USB suspend in Enable Suspend in POWER (0xc001).
5	1	Pll_48m_rstn	Output to analogue
4	0	Sw_mux	USB PIN debug select 1: DP, DM uses P1.5 and P1.4 0: DP, DM use normal PIN
3	0	En_48m	Manual enable the 48m clock 1: enable the 48m clock 0: FSM control the 48m clock
2:0	3'h3	Pll_48m_icp	Output to analogue



9.5.2 USBPCON registers —USBPCON

USBPCON (RW) 0xCF

Bit 7	Bit 6	Bit 5	Bit 4	Bit 3	Bit 2	Bit 1	Bit0
Not used						Usb_suspend	usb_ndie
						1'b0	1'b1
						R	RW

Description of Word

Bit	Value	Symbol	Description
7:2	--	---	Not used
1	1'b0	usb_suspend	usb suspend 1: usb in suspend mode 0: usb not in suspend mode
0	1'b1	usb_ndie	1: usb input disable 0: usb input enable

9.5.3 USBPCON registers —USBPCON1

USBPCON1 (RW) 0xDB

Bit 7	Bit 6	Bit 5	Bit 4	Bit 3	Bit 2	Bit 1	Bit0
usb_drv		usb_p_pull_do	usb_p_pull_up	usb_p_pull_up	usb_m_pull_do	usb_m_pull_u	usb_pull_up_l
		wn	_lo	_lo	wn	p	o
2'b10		1'b0	1'b0	1'b0	1'b0	1'b0	1'b0
RW		RW	RW	RW	RW	RW	RW

Description of Word

Bit	Value	Symbol	Description
7:6	2'b10	usb_drv	usb output driver strength control
5	1'b0	usb_p_pull_down	1: usb D+ pull down enable 0: usb D+ pull down disable
4	1'b0	usb_p_pull_up	1: usb D+ pull up enable 0: usb D+ pull up disable
3	1'b0	usb_p_pull_up_lo	1: usb D+ low resistor pull up enable 0: usb D+ low resistor pull up disable
2	1'b0	usb_m_pull_down	1: usb D- pull down enable 0: usb D- pull downdisable



1	1'b0	usb_m_pull_up	1: usb D- pull up enable 0: usb D- pull up disable
0	1'b0	usb_pull_up_lo	1: usb D- low resistor pull up enable 0: usb D- low resistor pull up disable

9.6 USB Registers

Note: In the following bit descriptions:

- > 'R' means that the bit is read only
- > 'RW' means that the bit can be both read and written
- > 'Set' means that the bit can only be written to set it
- > 'R/Set' means that the bit can be read or set but it can't be cleared
- > 'Clear' means that the bit can only be written to clear it
- > 'R/Clear' means that the bit can be read or cleared but it can't be set
- > 'Self-clearing' means the bit will be cleared automatically when the associated action has been executed.

9.6.1 Function address register– FADDR

FAddr is an 8-bit register that should be written with the function's 7-bit address. It is then used for decoding the function address in subsequent token packets.

FADDR (RW) 0xC000

Bit 7	Bit 6	Bit 5	Bit 4	Bit 3	Bit 2	Bit 1	Bit 0
Update	Function Address						
1'b0	7'b0000000						
R	RW						

Description of Word

Bit	Value	Symbol	Description
7	1'b0	Update	Set when FAddr is written. Cleared when the new address takes effect (at the end of the current transfer).
6:0	7'h0	FAddr	The function address.

9.6.2 Power management register-POWER

POWER (RW) 0xC001

Bit 7	Bit 6	Bit 5	Bit 4	Bit 3	Bit 2	Bit 1	Bit 0
ISO Update	---			Reset	Resume	SuspendMode	EnableSuspend



1'b0	3'b000	1'b0	1'b0	1'b0	1'b0
RW	R	R	RW	R	RW

Description of Word

Bit	Value	Symbol	Description
7	1'b0	ISO Update	When set by the CPU the MUSBFSFC will wait for an SOF token from the time InPktRdy is set before sending the packet. If an IN token is received before an SOF token, then a zero length datapacket will be sent. This bit is only used by endpoints performing Isochronous transfers.
6:4	3'b000	---	Unused, always return zero.
3	1'b0	Reset	This read only bit is set while Reset signaling is present on the bus.
2	1'b0	Resume	Set by the CPU to generate Resume signaling when the function is in Suspend mode. The CPU should clear this bit after 10ms (a maximum of 15ms) to end Resume signaling.
1	1'b0	SuspendMode	Set by the USB when Suspend mode is entered. Cleared when the CPU reads the interrupt register, or sets the Resume bit of this register.
0	1'b0	EnableSuspend	Set by the CPU to enable entry into Suspend mode when Suspend signaling is received on the bus.

9.6.3 Interrupt register for Endpoint 0 plus IN Endpoints 1 to 7-INTRIN1

IntrIn1 is an 8-bit read-only register that indicates which of the interrupts for IN Endpoints 1–7 are currently active. It also indicates whether the Endpoint 0 interrupt is currently active. Note: All active interrupts will be cleared when this register is read.

INTRIN1 (R) 0xC002

Bit 7	Bit 6	Bit 5	Bit 4	Bit 3	Bit 2	Bit 1	Bit 0
EP7	EP6	EP5	EP4	EP3	EP2	EP1	EP0
1'b0	1'b0	1'b0	1'b0	1'b0	1'b0	1'b0	1'b0
R	R	R	R	R	R	R	R

Description of Word

Bit	Value	Symbol	Description
7	1'b0	EP7	IN Endpoint 7 interrupt.
6	1'b0	EP6	IN Endpoint 6 interrupt.
5	1'b0	EP5	IN Endpoint 5 interrupt.
4	1'b0	EP4	IN Endpoint 4 interrupt.
3	1'b0	EP3	IN Endpoint 3 interrupt.
2	1'b0	EP2	IN Endpoint 2 interrupt.
1	1'b0	EP1	IN Endpoint 1 interrupt.
0	1'b0	EP0	IN Endpoint 0 interrupt.



9.6.4 Interrupt register for IN Endpoints 8 to 15-INTRIN2

IntrIn2 is an 8-bit read-only register that indicates which of the interrupts for IN Endpoints 8–15 are currently active. This register will only be present if the MUSBFSSFC is configured for more than 7 IN endpoints. Note: All active interrupts will be cleared when this register is read.

INTRIN2 (R) 0xC003

Bit 7	Bit 6	Bit 5	Bit 4	Bit 3	Bit 2	Bit 1	Bit 0
EP15	EP14	EP13	EP12	EP11	EP10	EP9	EP8
1'b0	1'b0	1'b0	1'b0	1'b0	1'b0	1'b0	1'b0
R	R	R	R	R	R	R	R

Description of Word

Bit	Value	Symbol	Description
7	1'b0	EP15	IN Endpoint 14 interrupt.
6	1'b0	EP14	IN Endpoint 13 interrupt.
5	1'b0	EP13	IN Endpoint 13 interrupt.
4	1'b0	EP12	IN Endpoint 12 interrupt.
3	1'b0	EP11	IN Endpoint 11 interrupt.
2	1'b0	EP10	IN Endpoint 10 interrupt.
1	1'b0	EP9	IN Endpoint 9 interrupt.
0	1'b0	EP8	IN Endpoint 8 interrupt.

9.6.5 Interrupt register for OUT Endpoints 1 to 7-INTROUT1

IntrOut1 is an 8-bit read-only register that indicates which of the interrupts for OUT Endpoints 1–7 are currently active. Note: All active interrupts will be cleared when this register is read.

INTROUT1 (R) 0xC004

Bit 7	Bit 6	Bit 5	Bit 4	Bit 3	Bit 2	Bit 1	Bit 0
EP7	EP6	EP5	EP4	EP3	EP2	EP1	EP0
1'b0	1'b0	1'b0	1'b0	1'b0	1'b0	1'b0	1'b0
R	R	R	R	R	R	R	R

Description of Word

Bit	Value	Symbol	Description
7	1'b0	EP7	OUT Endpoint 7 interrupt.



6	1'b0	EP6	OUT Endpoint 6 interrupt.
5	1'b0	EP5	OUT Endpoint 5 interrupt.
4	1'b0	EP4	OUT Endpoint 4 interrupt.
3	1'b0	EP3	OUT Endpoint 3 interrupt.
2	1'b0	EP2	OUT Endpoint 2 interrupt.
1	1'b0	EP1	OUT Endpoint 1 interrupt.
0	1'b0	--	Unused, always returns 0

9.6.6 Interrupt register for OUT Endpoints 8 to 15-INTROUT2

IntrOut2 is an 8-bit read-only register that indicates which of the interrupts for OUT Endpoints 8–15 are currently active. This register will only be present if the MUSBFSFC is configured for more than 7 OUT endpoints. Note: All active interrupts will be cleared when this register is read.

INTROUT2 (R) 0xC005

Bit 7	Bit 6	Bit 5	Bit 4	Bit 3	Bit 2	Bit 1	Bit0
EP15	EP14	EP13	EP12	EP11	EP10	EP9	EP8
1'b0	1'b0	1'b0	1'b0	1'b0	1'b0	1'b0	1'b0
R	R	R	R	R	R	R	R

Description of Word

Bit	Value	Symbol	Description
7	1'b0	EP15	OUT Endpoint 15 interrupt.
6	1'b0	EP14	OUT Endpoint 14 interrupt.
5	1'b0	EP13	OUT Endpoint 13 interrupt.
4	1'b0	EP12	OUT Endpoint 12 interrupt.
3	1'b0	EP11	OUT Endpoint 11 interrupt.
2	1'b0	EP10	OUT Endpoint 10 interrupt.
1	1'b0	EP9	OUT Endpoint 9 interrupt.
0	1'b0	EP8	OUT Endpoint 8 interrupt.

9.6.7 Interrupt register for common USB interrupts-INTRUSB

INTRUSB is an 8-bit read-only register that indicates which USB interrupts are currently active. All active interrupts will be cleared when this register is read.

INTRUSB (R) 0xC006

Bit 7	Bit 6	Bit 5	Bit 4	Bit 3	Bit 2	Bit 1	Bit0
---				SOF	Reset	Resume	Suspend



4'b0000	1'b0	1'b0	1'b0	1'b0
R	R	R	R	R

Description of Word

Bit	Value	Symbol	Description
7:4	4'b0000	---	Unused, always return 0.
3	1'b0	SOF	Set at the start of each frame.
2	1'b0	Reset	Set when Reset signaling is detected on the bus.
1	1'b0	Resume	Set when Resume signaling is detected on the bus while the MUSBFSFC is in Suspend mode.
0	1'b0	Suspend	Set when Suspend signaling is detected on the bus.

9.6.8 Interrupt enable register for INTRIN1-INTRIN1E

IntrIn1E is 8-bit registers that provide interrupt enable bits for the interrupts in IntrIn1. On reset, the bits corresponding to Endpoint 0 and the IN endpoints included in the design are set to 1, while the remaining bits are set to 0.

INTRIN1E (RW)

0xC007

Bit 7	Bit 6	Bit 5	Bit 4	Bit 3	Bit 2	Bit 1	Bit 0
EP7	EP6	EP5	EP4	EP3	EP2	EP1	EP0
1'b0	1'b0	1'b0	1'b0	1'b1	1'b1	1'b1	1'b1
RW	RW	RW	RW	RW	RW	RW	RW

Description of Word

Bit	Value	Symbol	Description
7	1'b0	EP7	enable bit for the IN Endpoint 7 interrupt 1:enable 0:disable
6	1'b0	EP6	enable bit for the IN Endpoint 6 interrupt 1:enable 0:disable
5	1'b0	EP5	enable bit for the IN Endpoint 5 interrupt 1:enable 0:disable
4	1'b0	EP4	enable bit for the IN Endpoint 4 interrupt 1:enable 0:disable



3	1'b1	EP3	enable bit for the IN Endpoint 3 interrupt 1:enable 0:disable
2	1'b1	EP2	enable bit for the IN Endpoint 2 interrupt 1:enable 0:disable
1	1'b1	EP1	enable bit for the IN Endpoint 1 interrupt 1:enable 0:disable
0	1'b1	EP0	enable bit for the IN Endpoint 0 interrupt 1:enable 0:disable

9.6.9 Interrupt enable register for INTRIN1-INTRIN2E

IntrIn2E is 8-bit registers that provide interrupt enable bits for the interrupts in IntrIn2. On reset, the bits corresponding to Endpoint 0 and the IN endpoints included in the design are set to 1, while the remaining bits are set to 0.

INTRIN2E (RW)

0xC008

Bit 7	Bit 6	Bit 5	Bit 4	Bit 3	Bit 2	Bit 1	Bit 0
EP15	EP14	EP13	EP12	EP11	EP10	EP8	EP8
1'b0	1'b0	1'b0	1'b0	1'b0	1'b0	1'b0	1'b0
RW	RW	RW	RW	RW	RW	RW	RW

Description of Word

Bit	Value	Symbol	Description
7	1'b0	EP15	enable bit for the IN Endpoint 15 interrupt 1:enable 0:disable
6	1'b0	EP14	enable bit for the IN Endpoint 14 interrupt 1:enable 0:disable
5	1'b0	EP13	enable bit for the IN Endpoint 13 interrupt 1:enable 0:disable
4	1'b0	EP12	enable bit for the IN Endpoint 12 interrupt 1:enable 0:disable



3	1'b0	EP11	enable bit for the IN Endpoint 11 interrupt 1:enable 0:disable
2	1'b0	EP10	enable bit for the IN Endpoint 10 interrupt 1:enable 0:disable
1	1'b0	EP9	enable bit for the IN Endpoint 9 interrupt 1:enable 0:disable
0	1'b0	EP8	enable bit for the IN Endpoint 8 interrupt 1:enable 0:disable

9.6.10 Interrupt enable register for INROUT1-INROUT1E

IntrOut1Eis 8-bit register that provides interrupt enable bits for the interrupts in IntrOut1. On reset, the bits corresponding to the OUT endpoints included in the design are set to 1, while the remaining bits are set to 0.

INTROUT1E (R) 0xC009

Bit 7	Bit 6	Bit 5	Bit 4	Bit 3	Bit 2	Bit 1	Bit0
EP7	EP6	EP5	EP4	EP3	EP2	EP1	---
1'b0	1'b0	1'b0	1'b0	1'b1	1'b1	1'b1	1'b0
RW	RW	RW	RW	RW	RW	RW	R

Description of Word

Bit	Value	Symbol	Description
7	1'b0	EP7	enable bit for the OUT Endpoint 7 interrupt 1:enable 0:disable
6	1'b0	EP6	enable bit for the OUT Endpoint 6 interrupt 1:enable 0:disable
5	1'b0	EP5	enable bit for the OUT Endpoint 5 interrupt 1:enable 0:disable
4	1'b0	EP4	enable bit for the OUT Endpoint 4 interrupt 1:enable 0:disable



3	1'b1	EP3	enable bit for the OUT Endpoint 3 interrupt 1:enable 0:disable
2	1'b1	EP2	enable bit for the OUT Endpoint 2 interrupt 1:enable 0:disable
1	1'b1	EP1	enable bit for the OUT Endpoint 1 interrupt 1:enable 0:disable
0	1'b0	--	Unused, always returns 0

9.6.11 Interrupt enable register for INTROUT2-INTROUT2E

IntrOut2Eis 8-bit register that provides interrupt enable bits for the interrupts in IntrOut2. On reset, the bits corresponding to the OUT endpoints included in the design are set to 1, while the remaining bits are set to 0.

INTROUT2E (RW) 0xC00A

Bit 7	Bit 6	Bit 5	Bit 4	Bit 3	Bit 2	Bit 1	Bit 0
EP15	EP14	EP13	EP12	EP11	EP10	EP9	EP8
1'b0	1'b0	1'b0	1'b0	1'b0	1'b0	1'b0	1'b0
RW	RW	RW	RW	RW	RW	RW	RW

Description of Word

Bit	Value	Symbol	Description
7	1'b0	EP15	enable bit for the OUT Endpoint 15 interrupt 1:enable 0:disable
6	1'b0	EP14	enable bit for the OUT Endpoint 14 interrupt 1:enable 0:disable
5	1'b0	EP13	enable bit for the OUT Endpoint 13 interrupt 1:enable 0:disable
4	1'b0	EP12	enable bit for the OUT Endpoint 12 interrupt 1:enable 0:disable
3	1'b0	EP11	enable bit for the OUT Endpoint 11 interrupt 1:enable 0:disable



2	1'b0	EP10	enable bit for the OUT Endpoint 10 interrupt 1:enable 0:disable
1	1'b0	EP9	enable bit for the OUT Endpoint 9 interrupt 1:enable 0:disable
0	1'b0	EP8	enable bit for the OUT Endpoint 8 interrupt 1:enable 0:disable

9.6.12 Interrupt enable register for INTRUSB-INTRUSBE

INTRUSBE is an 8-bit register that provides interrupt enable bits for each of the interrupts in INTRUSB.

INTRUSBE (R) 0xC00B

Bit 7	Bit 6	Bit 5	Bit 4	Bit 3	Bit 2	Bit 1	Bit0
---				SOF	Reset	Resume	Suspend
4'b0000				1'b0	1'b1	1'b1	1'b0
R				RW	RW	RW	RW

Description of Word

Bit	Value	Symbol	Description
7:4	4'b0000	---	Unused, always return 0.
3	1'b0	SOF	enable bit for the interrupt 1:enable 0:disable
2	1'b1	Reset	enable bit for the interrupt 1:enable 0:disable
1	1'b1	Resume	enable bit for the interrupt 1:enable 0:disable
0	1'b0	Suspend	enable bit for the interrupt 1:enable 0:disable

9.6.13 Frame number bits 0 to 7-FRAME1

Frame1 is an 8-bit read-only register that holds the lower 8 bits of the last received frame number.



FRAME1 (R) 0xC00C

Bit 7	Bit 6	Bit 5	Bit 4	Bit 3	Bit 2	Bit 1	Bit 0
Frame1							
8'h00							
R							

Description of Word

Bit	Value	Symbol	Description
7:0	8'h00	Frame1	Lower 8 bits of Frame Number.

9.6.14 Frame number bits 8 to 10-FRAME2

Frame2 is a 3-bit read-only register that holds the upper 3 bits of the last received frame number.

FRAME2 (R) 0xC00D

Bit 2	Bit 1	Bit 0
Frame2		
3'b000		
R		

Description of Word

Bit	Value	Symbol	Description
2:0	3'b000	Frame2	Upper 3 bits of Frame Number.

9.6.15 Index register for selecting the endpoint status and control registers-INDEX

Index is a 4-bit register that determines which endpoint control/status registers are accessed at addresses 0xC010h to 0xC017h. Each IN endpoint and each OUT endpoint have their own set of control/status registers. Only one set of IN control/status and one set of OUT control/status registers appear in the memory map at any one time. Before accessing an endpoint's control/status registers, the endpoint number should be written to the Index register to ensure that the correct control/status registers appear in the memory map.

INDEX (RW) 0xC00E

Bit 3	Bit 2	Bit 1	Bit 0
Index			
4'b0000			
RW			



Description of Word

Bit	Value	Symbol	Description
3:0	4'b0000	Index	Selected Endpoint.

9.6.16 Control Status register for Endpoint 0-CSR0

CSR0 is an 8-bit register that provides control and status bits for Endpoint 0. CSR0 is used for all control/status of Endpoint0.

CSR0

0xC011

Bit 7	Bit 6	Bit 5	Bit 4	Bit 3	Bit 2	Bit 1	Bit0
Serviced SetupEnd (self-clearing)	Serviced OutPktRdy (self-clearing)	SendStall (self-clearing)	SendStall (self-clearing)	DataEnd (self-clearing)	SentStall	InPktRdy (self-clearing)	OutPktRdy
1'b0	1'b0	1'b0	1'b0	1'b0	1'b0	1'b0	1'b0
Set	Set	Set	R	Set	R/Clear	R/Set	R

Description of Word

Bit	Value	Symbol	Description
7	1'b0	ServicedSetupEnd	The CPU writes a 1 to this bit to clear the SetupEnd bit. It is cleared automatically.
6	1'b0	ServicedOutPktRdy	The CPU writes a 1 to this bit to clear the OutPktRdy bit. It is cleared automatically.
5	1'b0	SendStall	The CPU writes a 1 to this bit to terminate the current transaction. The STALL handshake will be transmitted and then this bit will be cleared automatically.
4	1'b0	SendStall	This bit will be set when a control transaction ends before the DataEnd bit has been set. An interrupt will be generated and the FIFO flushed at this time. The bit is cleared by the CPU writing a 1 to the ServicedSetupEnd bit.
3	1'b0	DataEnd	The CPU sets this bit: <ol style="list-style-type: none"> When setting InPktRdy for the last data packet. When clearing OutPktRdy after unloading the last data packet. When setting InPktRdy for a zero length data packet. It is cleared automatically.
2	1'b0	SentStall	This bit is set when a STALL handshake is transmitted. The CPU should clear this bit.
1	1'b0	InPktRdy	The CPU sets this bit after loading a data packet into the FIFO. It is cleared automatically when the data packet has been transmitted. An interrupt is generated when the bit is cleared.
0	1'b0	OutPktRdy	This bit is set when a data packet has been received. An interrupt is generated when this bit is set. The CPU clears this bit by setting the ServicedOutPktRdy bit.



9.6.17 Maximum packet size for IN endpoint-INMAXP

InMaxP is an 8-bit register that holds the maximum packet size for transactions through the currently-selected IN endpoint – inunits of 8 bytes, except that a value of 2 sets the maximum packet size to 16. In setting this value, you should note the constraints placed by the USB Specification on packet sizes for Bulk, Interrupt and Isochronous transactions in Full-speed operations.

There is an InMaxP register for each IN endpoint (except Endpoint 0).

INMAXP (RW) 0xC010

Bit 7	Bit 6	Bit 5	Bit 4	Bit 3	Bit 2	Bit 1	Bit 0
Inmaxp							
8'h00							
RW							

Description of Word

Bit	Value	Symbol	Description
7:0	8'h00	Inmaxp	Maximum Packet Size/transaction.

9.6.18 Control Status register 1 for IN endpoint-INCSR1

InCSR1 is an 8-bit register that provides control and status bits for IN transactions through the currently-selected endpoint. There is an InCSR1 register for each IN endpoint (not including Endpoint 0).

INCSR1 0xC011

Bit 7	Bit 6	Bit 5	Bit 4	Bit 3	Bit 2	Bit 1	Bit0
---	ClrDataTog	SentStall	SendStall	FlushFIFO (self-clearing)	UnderRun	FIFO NotEmpty	InPktRdy
1'b0	1'b0	1'b0	1'b0	1'b0	1'b0	1'b0	1'b0
R	Set	R/Clear	RW	Set	R/Clear	R/Clear	R/Set

Description of Word

Bit	Value	Symbol	Description
7	1'b0	---	Unused. Returns zero when read.
6	1'b0	ClrDataTog	The CPU writes a 1 to this bit to reset the endpoint IN data toggle to 0.
5	1'b0	SentStall	This bit is set when a STALL handshake is transmitted. The FIFO is flushed and the InPktRdy bit is cleared (see below). The CPU should clear this bit.
4	1'b0	SendStall	The CPU writes a 1 to this bit to issue a STALL handshake to an IN token. The CPU clears this bit to terminate the stall condition. This bit has no effect if the IN endpoint is in ISO mode.



3	1'b0	FlushFIFO	The CPU writes a 1 to this bit to flush the next packet to be transmitted from the endpoint INFIFO. The FIFO pointer is reset and the InPktRdy bit (below) is cleared. Note:If the FIFOcontains two packets, FlushFIFO will need to be set twice to completely clear the FIFO.
2	1'b0	UnderRun	In ISO mode, this bit is set when a zero length data packet is sent after receiving an IN token withthe InPktRdy bit not set. In Bulk/Interrupt mode, this bit is set when a NAK is returned inresponse to an IN token. The CPU should clear this bit.
1	1'b0	FIFONotEmpty	This bit is set when there is at least 1 packet in the IN FIFO.
0	1'b0	InPktRdy	The CPU sets this bit after loading a data packet into the FIFO. It is cleared automatically when adata packet has been transmitted. An interrupt is generated (if enabled) when the bit is cleared.

9.6.19 Control Status register 2 for IN endpoint-INCSR2

INCSR2 is an 8-bit register that provides further control bits for IN transactions through the currently-selected endpoint. There isan INCSR2 register for each IN endpoint (not including Endpoint 0).

INCSR2 0xC012

Bit 7	Bit 6	Bit 5	Bit 4	Bit 3	Bit 2	Bit 1	Bit0
AutoSet	ISO	Mode	DMAEnab	FrcDataTog	---	---	---
1'b0	1'b0	1'b0	1'b0	1'b0	1'b0	1'b0	1'b0
RW	RW	RW	RW	RW	R	R	R

Description of Word

Bit	Value	Symbol	Description
7	1'b0	AutoSet	If the CPU sets this bit, InPktRdy will be automatically set when data of the maximum packet size(value in InMaxP) is loaded into the IN FIFO. If a packet of less than the maximum packet size isloaded, then InPktRdy will have to be set manually.
6	1'b0	ISO	The CPU sets this bit to enable the IN endpoint for isochronous transfers (ISO mode), and clears itto enable the IN endpoint for bulk/interrupt transfers.
5	1'b0	Mode	The CPU sets this bit to enable the endpoint direction as IN, and clears it to enable the endpointdirection as OUT. Valid only where the same endpoint FIFO is used for both IN and OUT transactions.
4	1'b0	DMAEnab	The CPU sets this bit to enable the DMA request for the IN endpoint.
3	1'b0	FrcDataTog	The CPU sets this bit to force theendpoint's IN data toggle to switch after each data packet is sentregardless of whether an ACK was received. This can be used by interrupt IN endpoints which areused to communicate rate feedback for Isochronous endpoints.
2:0	3'b000	---	Unused, always return 0.



9.6.20 Maximum packet size for OUT endpoint-OUTMAXP

OutMaxP is an 8-bit register that holds the maximum packet size for transactions through the currently-selected OUT endpoint—in units of 8 bytes, except that a value of 2 sets the maximum packet size to 16. In setting this value, you should note the constraints placed by the USB Specification on packet sizes for Bulk, Interrupt and Isochronous transactions in Full-speed operations.

There is an OutMaxP register for each OUT endpoint (except Endpoint 0).

OUTMAXP (RW) 0xC013

Bit 7	Bit 6	Bit 5	Bit 4	Bit 3	Bit 2	Bit 1	Bit 0
Outmaxp							
8'h00							
RW							

Description of Word

Bit	Value	Symbol	Description
7:0	8'h00	Outmaxp	Maximum Packet Size/transaction.

9.6.21 Control Status register 1 for OUT endpoint-OUTCSR1

OutCSR1 is an 8-bit register that provides control and status bits for OUT transactions through the currently-selected endpoint. It is reset to 0.

OUTCSR1 0xC014

Bit 7	Bit 6	Bit 5	Bit 4	Bit 3	Bit 2	Bit 1	Bit 0
ClrDataTog	SentStall	SendStall	FlushFIFO (self-clearing)	DataError	UnderRun	FIFO Full	OutPktRdy
1'b0	1'b0	1'b0	1'b0	1'b0	1'b0	1'b0	1'b0
Set	R/Clear	RW	Set	R	R/Clear	R	R/Clear

Description of Word

Bit	Value	Symbol	Description
7	1'b0	ClrDataTog	The CPU writes a 1 to this bit to reset the endpoint data toggle to 0.
6	1'b0	SentStall	This bit is set when a STALL handshake is transmitted. The CPU should clear this bit.
5	1'b0	SendStall	The CPU writes a 1 to this bit to issue a STALL handshake. The CPU clears this bit to terminate the stall condition. This bit has no effect if the OUT endpoint is in ISO mode.



4	1'b0	FlushFIFO	The CPU writes a 1 to this bit to flush the next packet to be read from the endpoint OUT FIFO. Note:If the FIFO contains two packets, FlushFIFO will need to be set twice to completely clear theFIFO.
3	1'b0	DataError	This bit is set when OutPktRdy is set if the data packet has a CRC or bit-stuff error. it is clearedwhen OutPktRdy is cleared. The bit is only valid in ISO mode.
2	1'b0	UnderRun	This bit is set if an OUT packet cannot be loaded into the OUT FIFO. The CPU should clear thisbit. The bit is only valid in ISO mode.
1	1'b0	FIFOfull	This bit is set when no more packets can be loaded into the OUT FIFO.
0	1'b0	OutPktRdy	This bit is set when a data packet has been received. The CPU should clear this bit when the packetas been unloaded from the OUT FIFO. An interrupt is generated when the bit is set.

9.6.22 Control Status register 2 for OUT endpoint-OUTCSR2

OutCSR2 is an 8-bit register that provides further control bits for OUT transactions through the currently-selected endpoint. It isreset to 0.

OUTCSR2

0xC015

Bit 7	Bit 6	Bit 5	Bit 4	Bit 3	Bit 2	Bit 1	Bit0
AutoClear	ISO	DMAEnab	DMAMode	---	---	---	---
1'b0	1'b0	1'b0	1'b0	1'b0	1'b0	1'b0	1'b0
RW	RW	RW	RW	RW	R	R	R

Description of Word

Bit	Value	Symbol	Description
7	1'b0	AutoClear	If the CPU sets this bit then the OutPktRdy bit will be automatically cleared when a packet ofOutMaxP bytes has been unloaded from the OUT FIFO. When packets of less than the maximumpacket size are unloaded, OutPktRdy will have to be cleared manually
6	1'b0	ISO	The CPU sets this bit to enable the OUT endpoint for Isochronous transfers, and clears it to enablethe OUT endpoint for Bulk/Interrupt transfers
5	1'b0	DMAEnab	The CPU sets this bit to enable the DMA request for the OUT endpoint.
4	1'b0	DMAMode	Two modes of DMA operation are supported: DMA Mode 0 in which a DMA request is generatedfor all received packets, together with an interrupt (if enabled); and DMA Mode 1 in which a DMArequest (but no interrupt) is generated for OUT packets of sizeOutMaxP bytes and an interrupt(but no DMA request) is generated for OUT packets of any other size. The CPU sets this bit toselect DMA Mode 1 and clears this bit to select DMA Mode 0.
3:0	4'b0000	---	Unused, always return 0.

**9.6.23 Number of received bytes in Endpoint 0 FIFO-COUNT0**

Count0 is a 7-bit read-only register that indicates the number of received data bytes in the Endpoint 0 FIFO. The value returned is valid while OutPktRdy (CSR0.bit0) is set.

COUNT0 (R) 0xC016

Bit 6	Bit 5	Bit 4	Bit 3	Bit 2	Bit 1	Bit 0
Count0						
7'h00						
R						

Description of Word

Bit	Value	Symbol	Description
6:0	7'h00	Count0	Endpoint 0 OUT Count.

9.6.24 Number of bytes in OUT endpoint FIFO-OUTCOUNT1

OutCount1 is an 8-bit read-only register that holds the lower 8 bits of the number of received data bytes in the packet in the FIFO associated with the currently-selected OUT endpoint. The value returned is valid while OutPktRdy (OutCSR1.bit0) is set.

OUTCOUNTER1 (R) 0xC016

Bit 7	Bit 6	Bit 5	Bit 4	Bit 3	Bit 2	Bit 1	Bit 0
Outcounter1							
8'h00							
R							

Description of Word

Bit	Value	Symbol	Description
7:0	8'h00	Outcounter1	Endpoint OUT Count – lower 8 bits

9.6.25 Number of bytes in OUT endpoint FIFO-OUTCOUNT2

OutCount2 is a 3-bit read-only register that holds the upper 3 bits of the number of received data bytes in the packet in the FIFO associated with the currently-selected OUT endpoint. The value returned is valid while OutPktRdy (OutCSR1.bit0) is set.

OUTCOUNTER2 (R) 0xC017



Bit 2	Bit 1	Bit 0
Outcounter2		
3'b000		
R		

Description of Word

Bit	Value	Symbol	Description
2:0	3'b000	Outcounter2	Endpoint OUT Count – upper 3 bits.

9.6.26 FIFOs for Endpoints 0 to 3-FIFOx

(Addresses 0xC020–0xC023)

This address range provides 4 addresses for CPU access to the FIFOs for each endpoint. Writing to these addresses loads data into the IN FIFO for the corresponding endpoint. Reading from these addresses unloads data from the OUT FIFO for the corresponding endpoint.

The FIFOs are located on byte boundaries (Endpoint 0 at 0xC020, Endpoint 1 at 0xC021 ... Endpoint 3 at 0xC023).

Xinling

10 SPI

The KT8P01 features Serial Peripheral Interface (SPI), including a double-buffered SPI Master and a SPI Slave. It can be configured to work in all four SPI modes. The default is mode 0. The SPI connects to the following pins of the device: MMISO, MMOSI, MSCK, MCSN, SMISO, SMOSI, SSCK, and SCSN. And this SPI master function support 4-wire, 3-wire with MCSN (MMOSI is in-out port), 3-wire without MCSN (default mode), and 2-wire mode (MMOSI is in-out port, without MCSN).

10.1 Features

- SPI Master support double buffered FIFO
- Full-duplex operation
- Supports SPI modes 0 through 3
- SPI Master support 2-wire, 3-wire and 4wire operation modes
- SPI Master configured MMOSI to bi-directional port at 2-wire and 3-wire modes
- Configurable data order on xMISO/xMOSI

10.2 Block diagram

Fig. 10.1 SPI Mater

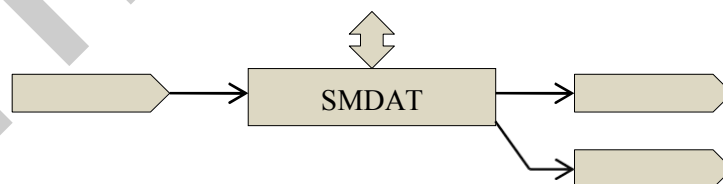
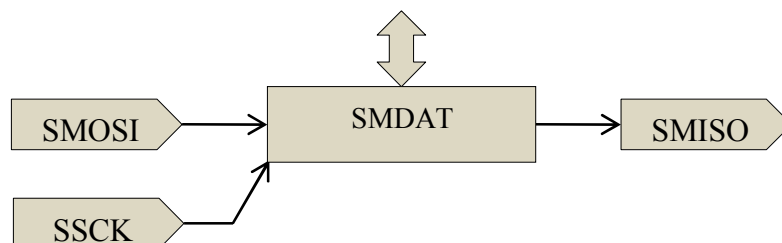

Fig. 10.2 SPI Slave



10.3 Functional description

10.3.1 SPI master

The following registers control the SPI master:

Addr	Name/mnemonic	Bit	Reset	Type	Description
------	---------------	-----	-------	------	-------------



ss (Hex)			Value		
0xFC	SPIMCON0	7:0	0x00	R/W	SPI Master configuration register0
	Spi_3wire_mode_en	7	0	R/W	1'b0: disable SPI Master 3-wire mode 1'b1: 3-wire SPI mode enable (SCK, CSN and SDIO, setting mosi_out_en bit)
	Clock frequency	6:4	000	R/W	Frequency on MSCK. ckMCU is MCU clock frequency 000: 1/2 ckMCU 001: 1/4 ckMCU 010: 1/8 ckMCU 011: 1/16 ckMCU 100: 1/32 ckMCU 101: 1/64 ckMCU 110: 1/64 ckMCU 111: 1/64 ckMCU
	Dataorder	3	0	R/W	Data order (bit wise per byte) on serial output and input (MMOSI and MMISO respectively). 1: LSBit first, MSBit last. 0: MSBit first, LSBit last.
	Clockpolarity	2	0	R/W	Defines the SPI Master's operating mode together with SPIMCON0 1: MSCK is active 'low'. 0: MSCK is active 'high'.
	Clockphase	1	0	R/W	Defines the SPI Master's operating mode together with SPIMCON0 1: Sample on trailing edge of MSCK, shift on lead-ing edge. 0: Sample on leading edge of MSCK, shift on trail-ing edge.
	Spi_en	0	0	R/W	1: SPI Master is enabled. 0: SPI Master is disabled.
0xFD	SPIMCON1	7:0	0x04	R/W	SPI Master configuration register 1
	Resync_en	7	0	W	When enable spi_2wire_mode, write this bit toggle the MSCK line from un-activity level to activity level for at least Tresync period, SPI_RESYNC_DLY register decide time of duration, example Fig.10.4.
	Spi_2wire_mode_en	6	0	R/W	1'b0: disable 2-wire mode. 1'b1: enable 2-wire mode. (SCK and SDIO, setting mosi_out_en bit)
	Csn_enable	5	0	R/W	1'b0: disable SPI Master MCSN. 1'b1: enable SPI Master MCSN.
	burst	4	0	R/W	1'b0: disable SPI Master burst, 1'b1: enable SPI Master burst, When setting this bit for SPI continuous transfer more than 1 byte or more, stop burst transfer, setting this bit to "0" before



					the transfer last bytes. Burst function used for these modes with MCSN.
	Mosi_flag	3	0	R	Mosi port status flag: 1: mosi - input 0: mosi - output
	Reserved	2	0	R	
	Re_trans_en	1	0	R/W	Only using 2-wire mode, if the device get out of synchronous, after wait some time re-synchronous mode, setting this bit, the devices can operation, again
	Mosi_out_en	0	0	R/W	1'b0: mosi is output 1'b1: mosi is input (only using 2-wire mode and 3-wire mode with CSN)
0xFE	SPIMSTAT	7:0	0x3F	R	SPI Mater status register
	Rxfifo_full	7	0	R	1: RX FIFO full. 0: RX FIFO can accept more data from SPI.
	Rxdata_ready	6	0	R	1: Data available in RX FIFO. 0: No data in RX FIFO.
	Txfifo_empty	5	1	R	1: TX FIFO empty. 0: Data in TX FIFO.
	Txfifo_ready	4	1	R	1: Location available in TX FIFO. 0: TX FIFO full.
	maskIrqRxFifoFull	3	1	R/W	1: Disable interrupt when RX FIFO is full. 0: Enable interrupt when RX FIFO is full.
	maskIrqRxDataReady	2	1	R/W	1: Disable interrupt when data is available in RX FIFO. 0: Enable interrupt when data is available in RX FIFO.
	maskIrqTxFifoEmpty	1	1	R/W	1: Disable interrupt when TX FIFO is empty. 0: Enable interrupt when TX FIFO is empty.
	maskIrqTxFifoReady	0	1	R/W	1: Disable interrupt when a location is available in TX FIFO. 0: Enable interrupt when a location is available in TX FIFO.
0xFF	SPIMDAT	7:0	0x00	R/W	SPI Master data register. Accesses TX (write) and RX (read) FIFO buffers, both two bytes deep.
0xFB	SPIDLY	7:0	0x00	R/W	
	Csn_dly	7:4	0x0	R/W	SPI CSN delay counter enable setting. SPI CSN delay time calculation, please reference to SPI CSN delay time output select. Only using when CSN enable
	Gap_dly	3:0	0x0	R/W	Gap delay counter enable setting. Gap delay time calculate. Please reference to the gap delay time configuration.
0xF2	SPITEST	7:0	0xF0	R/W	SPI Master TEST REGISTER
	Msk_tx_underflow	7	1	R/W	1: Disable TX FIFO underflow flag when TX FIFO is empty, read again 0: Enable TX FIFO underflow flag when TX FIFO is empty,



					read again
	Msk_tx_overflow	6	1	R/W	1: Disable TX FIFO overflow when TX FIFO is full, write again 0: Enable TX FIFO overflow when TX FIFO is full, write again
	Msk_rx_underflow	5	1	R/W	1: Disable RX FIFO underflow flag when RX FIFO is empty, read again 0: Enable RX FIFO underflow flag when RX FIFO is empty, read again
	Msk_rx_overflow	4	1	R/W	1: Disable RX FIFO overflow when RX FIFO is full, write again 0: Enable RX FIFO overflow when RX FIFO is full, write again
	Tx_underflow_flag	3	0	R	1: TX FIFO underflow flag when TX FIFO is empty, read again Write this bit, clear the flag signal
	Tx_overflow_flag	2	0	R	1: TX FIFO overflow flag when TX FIFO is overflow, write again Write this bit, clear the flag signal
	Rx_underflow_flag	1	0	R	1: RX FIFO underflow flag when RX FIFO is empty, read again Write this bit, clear the flag signal
	Rx_overflow_flag	0	0	R	1: RX FIFO overflow flag when RX FIFO is overflow, write again Write this bit, clear the flag signal
0xE4	SPI_RESYNC_DLY	7:0	0x10	R/W	SPI re-synchronous time, only 2-wire mode

The SPI Master is configured through SPIMCON0 and SPIMCON1. It is enabled by setting SPIMCON0 [0] to '1'. The SPI Master supports all four SPI modes, selected by SPIMCON0[2] and SPIMCON0[1]. The bit wise data order per byte on MMISO/MMOSI is defined by SPIMCON0 [3]. MSCK can run on one of six predefined frequencies in the range of 1/2 to 1/64 of the MCU clock frequency, as defined by SPIMCON0[6]down to SPIMCON0[4]. After transferred one byte can generate interrupt (MSDONE), unless they are masked by their respective bits in SPIMSTAT [7:4]. SPIMDAT accesses both the TX (write) and the RX (read) FIFOs, which are two bytes deep. The FIFOs are dynamic and can be refilled according to the state of the status flags: "FIFO ready" means that the FIFO can accept data."Data ready" means that the FIFO can provide minimum one byte.Four different sources can generate interrupt, unless they are masked by their respective bits in SPIMCON1, SPIMSTAT reveals which sources are active.

The gap delay configuration:

The SPI peripheral supports re-synchronization, so you can use gap delay to generation re-synchronous time by settingthe value of gap delay count register (gap: 05h). The delay time is calculated by using thefollowing formula:

$$\text{Gap delay time} = ((1/\text{system clock}) * \text{gap}) * 2;$$

4'h0: No gap delay active.

4'h1:Gap delay =((1/16)*1)*2 = 125ns;

4'hf:Gap delay =((1/16)*15)*2 = 1.875us

The CSN delay time configuration:



The SPI master supports adjustable SPI CSN delay (when `csn_enable` register enabled) before first byte transfer. The configuration register is `SPIDLY` and the formula is:

$$\text{SPI CSN delay time} = ((1/\text{system clock}) * \text{csndly}) * 2;$$

4'h0: No csn delay active.

4'h1: CSN delay = $((1/16) * 1) * 2 = 125\text{ns}$;

4'hf: CSN delay = $((1/16) * 15) * 2 = 1.875\mu\text{s}$

The gap delay time and csn delay time is configured by above formula, in fig.10.3.

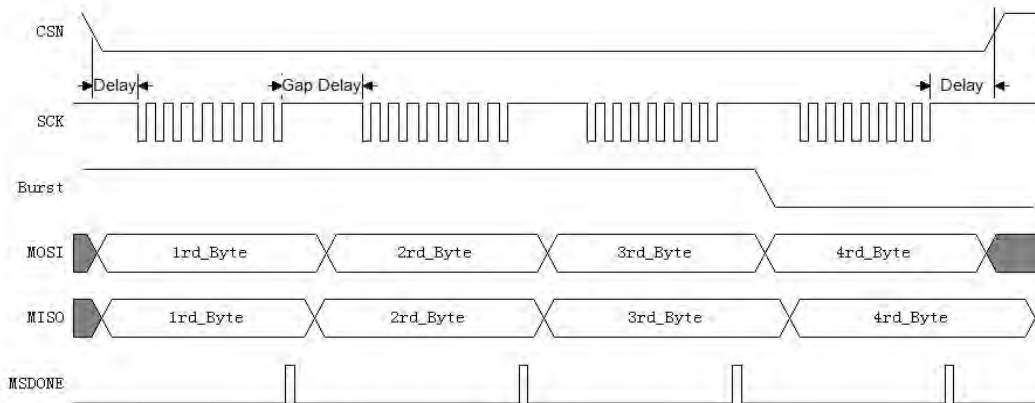

Fig.10.3 4wire SPI data transfer timing

10.3.2 Re-Synchronize the Interface (2-wire)

If the mouse controller and the mouse sensor get out of synchronization, then the data either written or read from the registers will be incorrect. To solve this issue, mouse sensors have different solutions. One of them is trying to toggle the SPI CLK line from high to low for at least T_{resync} period, this period is configured by the `SPI_RESYNC_DLY` register, and then toggle it from low to high to wait at least T_{siwtt} period to satisfy re-synchronization condition, T_{siwtt} is controlled by software.

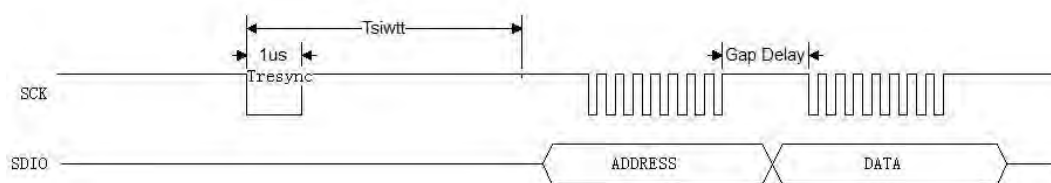

Fig.10.4 Re-synchronuous the interface

10.3.3 3-wire SPI data transfer timing

KT8P01 support two mode 3-wire mode SPI operations, one is with CSN signal, MOSI is in-out data line, burst function is familiar to the 4-wire function. Interrupt (`MSDONE`) is generated after 1 bytes transfer completed, for example the Fig. 10.5. Another is operation without CSN, the SPI Master function does not generate any chip select signal (CSN). The programmer typically uses another programmable digital I/O to act as chip selects for one or more external SPI Slave devices, in Fig.10.6.

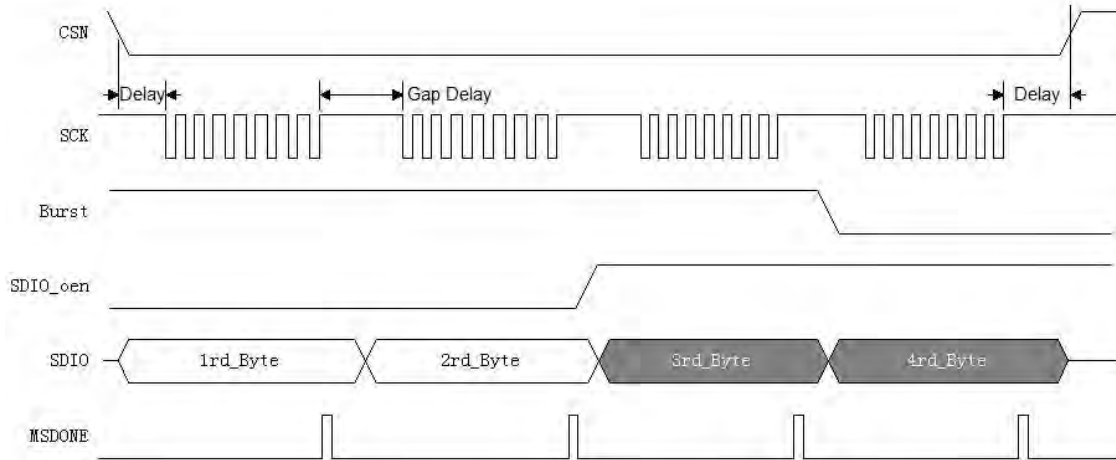

Fig.10.5 3wire SPI data transfer timing with CSN and MOSI is bidirectional port

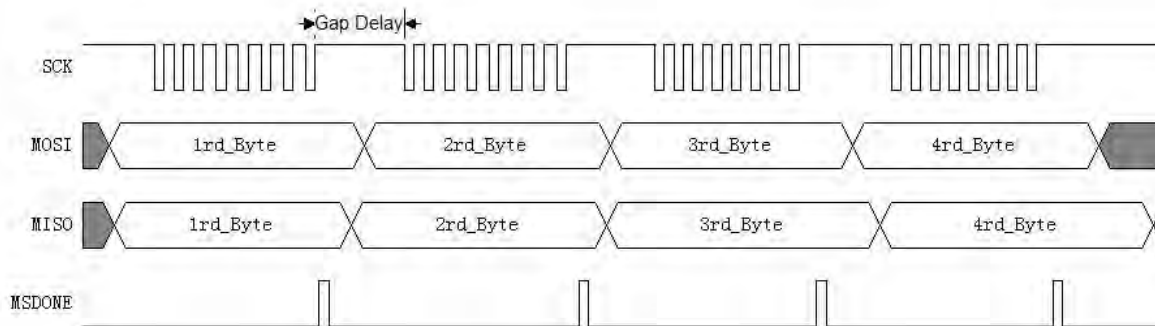

Fig.10.6 3wire SPI data transfer timing without CSN, software can configure CSN.

10.3.4 SPI slave

The following registers control the SPI slave:

Address (Hex)	Name/mnemonic	Bit	Reset Value	Type	Description
0xBC	SPISCON	6:0	0x70	R/W	SPI Slave configuration register
	maskIrqCsnHigh	6	1	R/W	1: Disable interrupt when SCSN goes high. 0: Enable interrupt when SCSN goes high
	maskIrqCsnLow	5	1	R/W	1: Disable interrupt when SCSN goes low. 0: Enable interrupt when SCSN goes low
	maskIrqSpiSlaveDone	4	1	R/W	1: Disable interrupt when SPI Slave is done with the current SPI transaction. 0: Enable interrupt when SPI Slave is done with the current SPI transaction.



	Dataorder	3	0	R/W	Data order (bit wise per byte) on serial output and input (SMOSI and SMISO respectively). 1: LSBit first, MSBit last. 0: MSBit first, LSBit last.
--	-----------	---	---	-----	---

Xinling



	Clockpolarity	2	0	R/W	Defines the SPI Master's operating mode together with SPISCON0 1: SSCK is active 'low'. 0: SSCK is active 'high'.
	Clockphase	1	0	R/W	Defines the SPI Slave's operating mode together with SPIRCON0 1: Sample on trailing edge of SSCK, shift on leading edge. 0: Sample on leading edge of SSCK, shift on trailing edge.
	Spi_en	0	0	R/W	1: SPI Slave is enabled. 0: SPI Slave is disabled. Please make sure that after the Spi_en is enabled, the value of Clockpolarity and Clockphase cannot be changed.
0xBE	SPISSTAT	6:0	0x00	R	SPI Slave status register
	Tx_buffer_status	6	0	R	0: Location available in TX buffer. 1: TX buffer full. Cleared when the cause is removed.
	Csnhigh	5	0	R	Interrupt source: 1: Positive edge of SCSN detected 0: Positive edge of SCSN not detected. Cleared when read.
	Csnlow	4	0	R	Interrupt source: 1: Negative edge of SCSN detected 0: Negative edge of SCSN not detected. Cleared when read.
	<reserved>	3:1	-	R	
	Spi_done	0	0	R	Interrupt source: 1: SPI Slave done with an SPI transaction. 0: SPI Slave not done with an SPI transaction. Cleared when read.
0xBF	SPISDAT	7:0	0x00	R/W	SPI Slave data register. Accesses TX (write) and RX (read) buffers.

The SPI slave is configured through SPISCON. It is enabled by setting SPISCON.0 to '1'. The SPI Slave supports all four SPI modes, selected by SPISCON.2 and SPISCON.1. The bit wise data order per byte on SMISO/SMOSI is defined by SPISCON.3. After transferred one byte or CSN high/low edge can generate interrupt (SSDONE), unless they are masked by their respective bits in SPIRCON.

When an interrupt occurs, SPISSTAT provides information on what the source.

SPISDAT is used for data access in both directions. Prior to the first clock from the external SPI master, the MCU can write one byte to SPISDAT. For maximum data thruptut, after the first byte has been transferred, software must ensure that there always are two bytes in the TX chain; one that is being transferred and another in the pipe.

10.3.5 SPI modes

The four different SPI modes are presented in tab. 10.1

SPI mode	clockPolarity	clockPhase	Clock shift edge	Clock sample edge
----------	---------------	------------	------------------	-------------------



0	0	0	Trialing	Falling	leading	Rising
1	0	1	leading	Rising	Trialing	Falling
2	1	0	Trialing	Rising	leading	Falling
3	1	1	leading	Falling	Trialing	Rising

Tab. 10.1 SPI modes

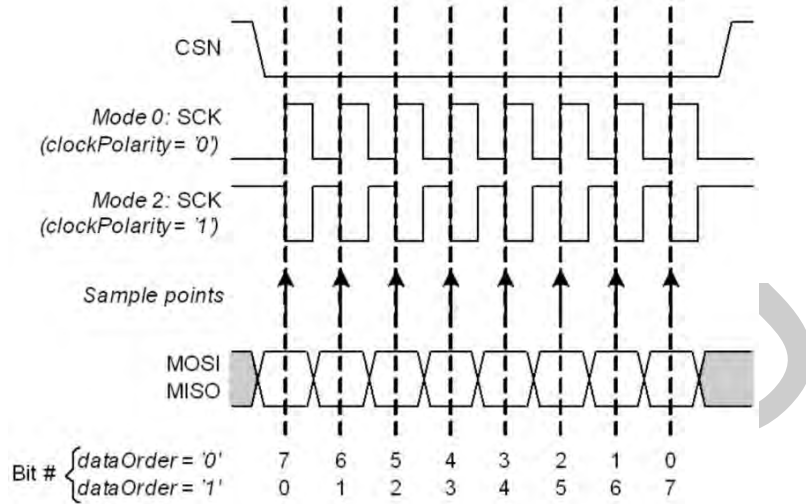

Fig. 10.7 SPI Modes 0 and 2: clockPhase = '0'. One byte transmission

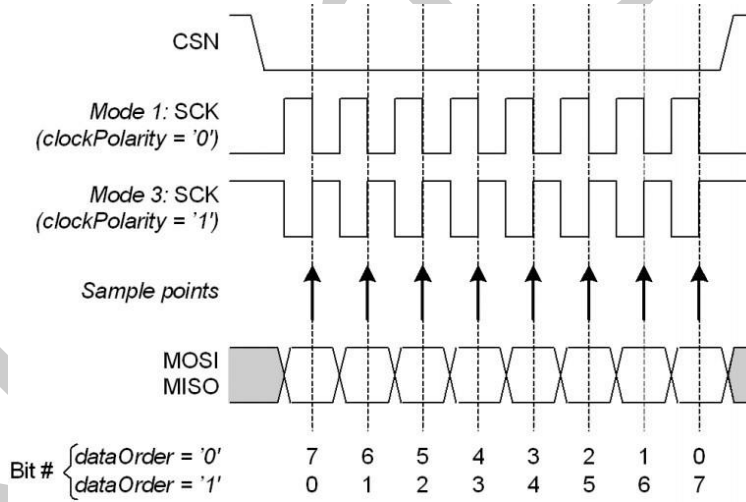

Fig. 10.8 SPI Modes 1 and 3: clockPhase = '1'. One byte transmission



11 Timer 0 and Timer 1

The KT8P01 contain two 16-bit timer/counters, Timer 0 and Timer 1 which compatible to standard 8051. In the “timer mode”, timer registers are incremented every system 1/12 clock period, when appropriate timer is enabled. In the “counter mode” the timer registers are incremented every falling transition on their corresponding input pins: T0 or T1. The input pins are sampled every system clock period.

11.1 Timer 0

11.1.1 Mode 0

In this mode, the timer register is configured as a 13-bit register. As the count rolls over from all 1's to all 0's, it sets the timer overflow flag TCON.tf0. The overflow flag TCON.tf0 then can be used to request an interrupt.

The counted input is enabled to the timer when TCON.tr0=1 and either TMOD.gate0=0 or G0=1 (setting TMOD.gate0=1 allows the timer 0 to be controlled by external input G0, to facilitate pulse width measurements).

The 13-bit register consists of all 8 bits of TH0 and the lower 5 bits of TL0. The upper 3 bits of TL0 are indeterminate and should be ignored. Setting the run flag (TCON.tr0) does not clear the registers.

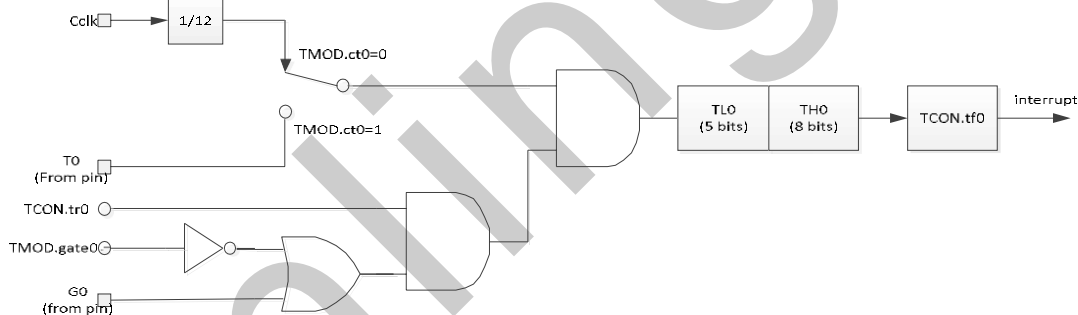

11.1.2 Mode 1

Mode 1 is the same as mode 0, except that the timer register is run with all 16 bits. Mode 1 is shown in figure below.

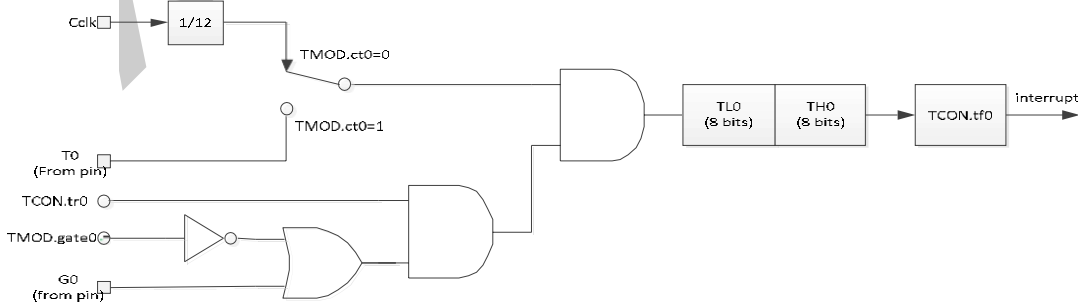



11.1.3 Mode 2

Mode 2 configures the timer register as an 8-bit counter (TL0) with automatic reloads as shown in figure below. Overflow from TL0 not only sets TCON.tf0, but also reloads TL0 with the contents of TH0, which is preset by software. The reload leaves TH0 unchanged.

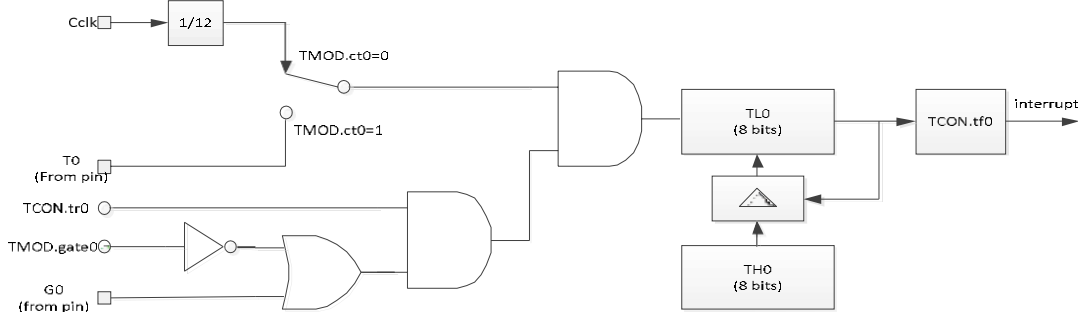

11.1.4 Mode 3

Timer 0 in Mode 3 establishes TL0 and TH0 as two separate counters. The logic for Mode 3 on Timer 0 is shown in figure below. TL0 uses the Timer 0 control bits: TCON.tr0, TMODE.gate0, TCON.ct0, TCON.tf1 and G0. TH0 is locked into a timer function (counting machine cycles) and uses the TCON.tr1 and TCON.tf1 flags from Timer 1 and controls Timer 1 interrupt. Mode 3 is provided for applications requiring an extra 8-bit timer/counter. When Timer 0 is in Mode 3, Timer 1 can be turned off by switching it into its own Mode 3 or can still be used by the serial channel as a baud rate generator or in any application where interrupt from Timer 1 is not required.

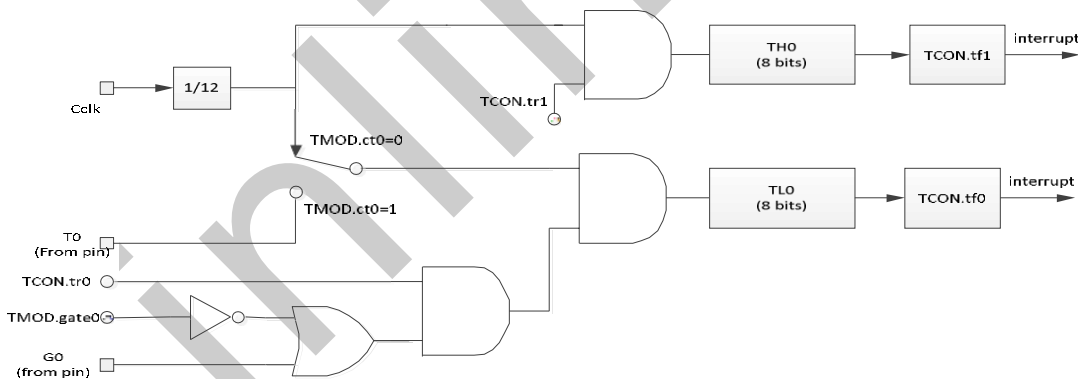

11.2 Timer 1

11.2.1 Mode 0

In this mode, the timer register is configured as a 13-bit register. As the count rolls over from all 1's to all 0's, it sets the timer overflow flag TCON.tf1. The overflow flag TCON.tf1 then can be used to request an interrupt.

The counted input is enabled to the timer when TCON.tr1=1 and either TMOD.gate1=0 or G1=1 (setting TMOD.gate1=1 allows the timer 0 to be controlled by external input G1, to facilitate pulse width measurements).



The 13-bit register consists of all 8 bits of TH1 and the lower 5 bits of TL1. The upper 3 bits of TL1 are indeterminate and should be ignored. Setting the run flag (TCON.tr1) does not clear the registers.

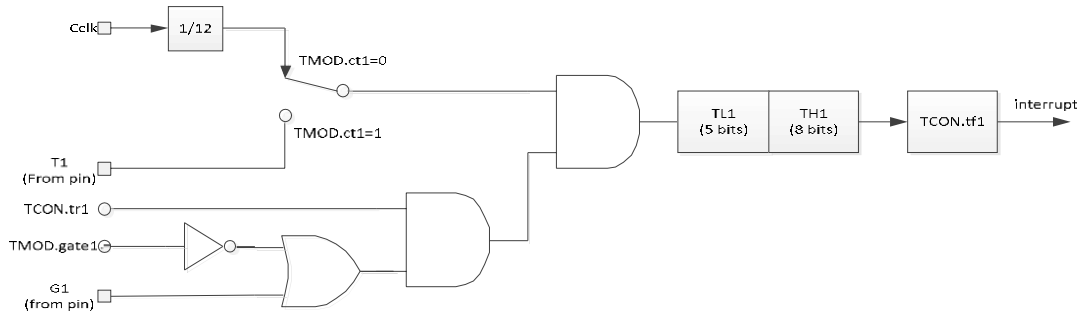

11.2.2 Mode1

Mode 1 is the same as mode 0, except that the timer register is run with all 16 bits. Mode 1 is shown in figure below.

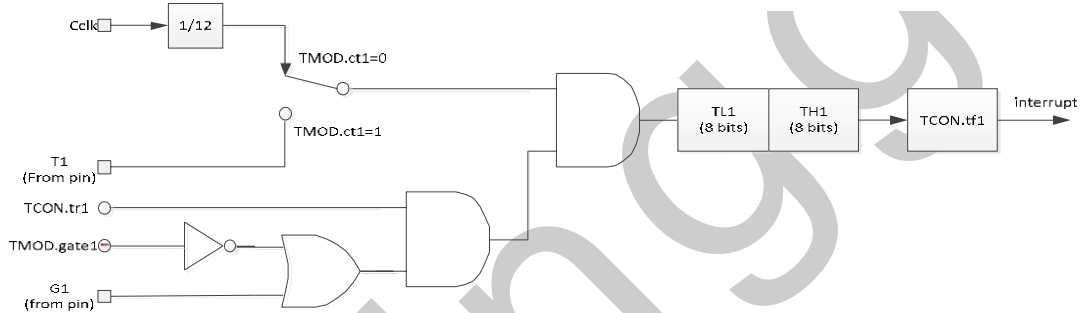

11.2.3 Mode2

Mode 2 configures the timer register as an 8-bit counter (TL1) with automatic reloads as shown in figure below. Overflow from TL1 not only sets TCON.tf1, but also reloads TL1 with the contents of TH1, which is preset by software. The reload leaves TH1 unchanged.

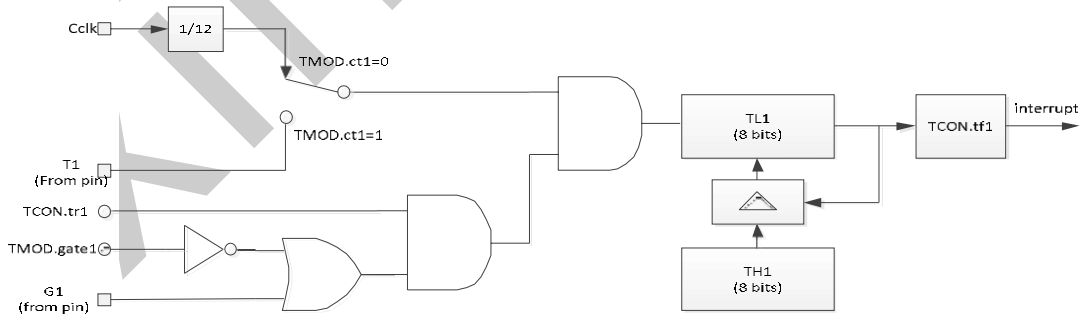

11.2.4 Mode3

Timer 1 in mode 3 simply holds its count. The effect is the same as setting TCON.tr1=0.



11.3 SFR registers

11.3.1 Timer/Counter control register – TCON

TCON register reflects the current status of MCU Timer 0 and Timer 1 and it is used to control the operation of these modules.

TCON(RW) 0x88

Bit 7	Bit 6	Bit 5	Bit 4	Bit 3	Bit 2	Bit 1	Bit 0
tf1	tr1	tf0	tr0	ie1	it1	ie0	it0
1'b0	1'b0	1'b0	1'b0	1'b0	1'b0	1'b0	1'b0
RW	RW	RW	RW	RW	RW	RW	RW

Description of Word

Bit	Value	Symbol	Description
7	1'b0	tf1	Timer 1 overflow flag. Set by hardware when Timer1 overflows. Cleared by hardware when interrupt is processed.
6	1'b0	tr1	Timer 1 Run control. If cleared, Timer 1 stops.
5	1'b0	tf0	Timer 0 overflow flag. Set by hardware when Timer 0 overflows. Cleared by hardware when interrupt is processed.
4	1'b0	tr0	Timer 0 Run control. If cleared, Timer 0 stops.
3	1'b0	ie1	External interrupt 1 flag. Set by hardware, when external interrupt int1 (edge/level, depending on settings) is observed. Cleared by hardware when interrupt is processed.
2	1'b0	it1	External interrupt 1 type control. 1: falling edge, 0: low level.
1	1'b0	ie0	External interrupt 0 flag. Set by hardware, when external interrupt int0 (edge/level, depending on settings) is observed. Cleared by hardware when interrupt is processed.
0	1'b0	it0	External interrupt 0 type control. 1: falling edge, 0: low level.

11.3.2 Timer mode register – TMOD

TMOD register is used for configuration of Timer 0 and Timer 1.

TMOD (RW) 0x89

Bit 7	Bit 6	Bit 5	Bit 4	Bit 3	Bit 2	Bit 1	Bit 0
gate1	ct1	mode1		gate0	ct0	mode0	



KT8P01

1'b0	1'b0	2'b00	1'b0	1'b0	2'b00
RW	RW	RW	RW	RW	RW

Description of Word

Bit	Value	Symbol	Description
7	1'b0	gate1	Timer 1 gate control
6	1'b0	ct1	Timer 1 counter/timer select. 1: Counter, 0: Timer
5:4	2'b00	mode1	Timer 1 mode 00 – Mode 0: 13-bit counter/timer 01 – Mode 1: 16-bit counter/timer 10 – Mode 2: 8-bit auto-reload timer 11 – Mode 3: Timer 1 stopped
3	1'b0	gate0	Timer 0 gate control
2	1'b0	ct0	Timer 0 counter/timer select. 1: Counter, 0: Timer
1:0	2'b00	mode0	Timer 0 mode 00 – Mode 0: 13-bit counter/timer 01 – Mode 1: 16-bit counter/timer 10 – Mode 2: 8-bit auto-reload timer 11 – Mode 3: two 8-bit timers/counters

11.3.3 Timer 0 – TH0, TL0

TH0 (RW)

0x8C

Bit 7	Bit 6	Bit 5	Bit 4	Bit 3	Bit 2	Bit 1	Bit 0
TH0							
8'h00							
RW							

Description of Word

Bit	Value	Symbol	Description
7:0	8'h00	TH0	higher byte of Timer 0

TL0 (RW)

0x8A

Bit 7	Bit 6	Bit 5	Bit 4	Bit 3	Bit 2	Bit 1	Bit 0
TL0							
8'h00							
RW							



Description of Word

Bit	Value	Symbol	Description
7:0	8'h00	TL0	lower byte of Timer 0

11.3.4 Timer 1 – TH1, TL1

TH1(RW) 0x8D

Bit 7	Bit 6	Bit 5	Bit 4	Bit 3	Bit 2	Bit 1	Bit0
TH1							
8'h00							
RW							

Description of Word

Bit	Value	Symbol	Description
7:0	8'h00	TH1	higher byte of Timer 1

TL1(RW) 0x8B

Bit 7	Bit 6	Bit 5	Bit 4	Bit 3	Bit 2	Bit 1	Bit0
TL1							
8'h00							
RW							

Description of Word

Bit	Value	Symbol	Description
7:0	8'h00	TL1	lower byte of Timer 0



12 Timer 2

Timer 2 is a complex 16-bit timer, which could support PWM function. It is used for all kinds of digital signal generation and event capturing like pulse generation, pulse width modulation, pulse width measuring etc. Timer 2 in combination with the compare/capture/reload registers allows the following modes:

- ✚ Reload: modulation of timer2 cycle time
- ✚ Capture: up to 4 high speed inputs with 0.75 μ sec resolution (MCU is clocked on 16MHz)
- ✚ Compare: up to 4 PWM signals with 65535 steps at maximum and 0.75 μ sec resolution

12.1 Timer 2 operate

The timer 2, which is a 16-bit-wide register, can operate as timer, event counter, or gated timer.

12.1.1 Timer Mode

Timer mode is invoked by setting the $t2i0=1$ and $t2i1=0$ in the T2CON register. In this mode, the count rate is derived from the clock input.

Timer 2 is incremented every 12 or 24 clock cycles depending on the 2:1 pre-scale. The pre-scale mode is selected by bit $t2ps$ of T2CON register. When $t2ps=0$, the timer counts up every 12 clock cycles, otherwise every 24 cycles.

12.1.2 Event Counter Mode

This mode is invoked by setting the $t2i0=0$ and $t2i1=1$ in the T2CON register.

In this mode, Timer 2 is incremented when external signal T2 changes its value from 1 to 0. The T2 input is sampled at every rising edge of the clock. Timer 2 is incremented in the cycle following the one in which the transition was detected. The maximum count rate is 1/2 of the clock frequency.

12.1.3 Gated Timer Mode

This mode is invoked by setting the $t2i0=1$ and $t2i1=1$ in the T2CON register.

In this mode, Timer 2 is incremented every 12 or 24 clock cycles (depending on T2CON $t2ps$ flag). Additionally, it is gated by the external signal T2. When $T2=0$, Timer 2 is stopped. The T2 input is sampled into a flip-flop and then it blocks Timer 2 from incrementing.

12.2 Reload Function

A 16-bit reload from the CRC register can be done in two modes:

- 1、Reload Mode 0: Reload signal is generated by Timer 2 overflow (auto reload).
- 2、Reload Mode 1: Reload signal is generated by negative transition at $t2ex$.



Note: t2ex is connected to an internal clock signal which is half frequency of CLKLF.

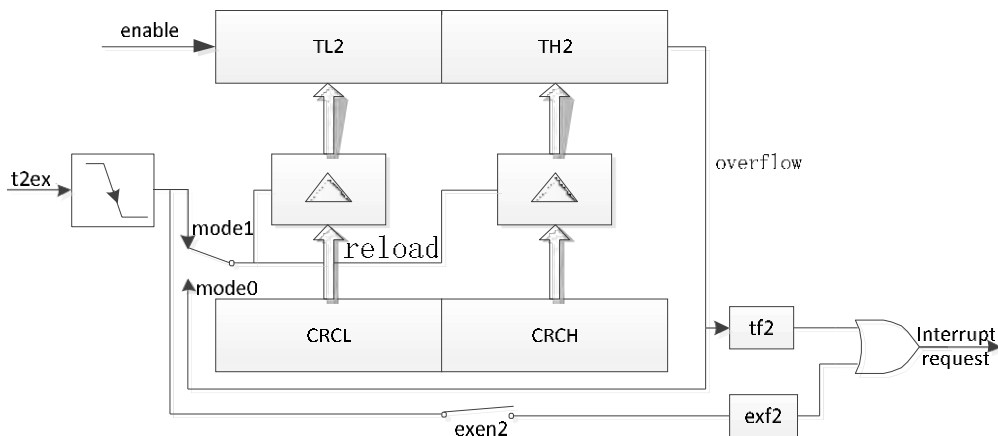

12.3 Capture Function

Each of the three compare or capture registers CC1 to CC3 and the CRC register can be used to latch the current 16-bit value of the timer 2 registers TL2 and TH2. Two different modes are provided for this function. In mode 0, an external event latches the timer 2 contents to a dedicated capture register. In mode 1, a capture will occur upon writing to the low order byte of the dedicated 16-bit capture register.

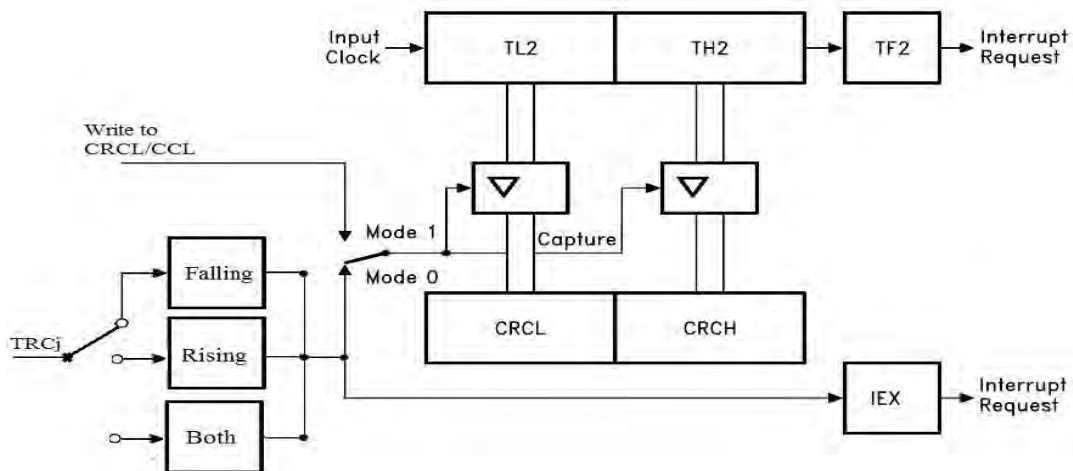

12.4 Compare Function

The compare function of a timer/register combination can be described as follows. The 16-bit value stored in a compare/capture register is compared with the contents of the timer register. If the count value in the timer register matches the stored value, an appropriate output signal is generated at a corresponding port pin.

12.4.1 Compare mode 0

In mode 0, upon matching the timer and compare register contents, the output signal changes from low to high. It goes back to a low level on timer overflow. As long as compare mode 0 is enabled, the appropriate output pin is controlled by the timer circuit only, and



not by the user. Writing to the port will have no effect. The functional diagram of a port latch in compare mode 0 is shown in figure below.

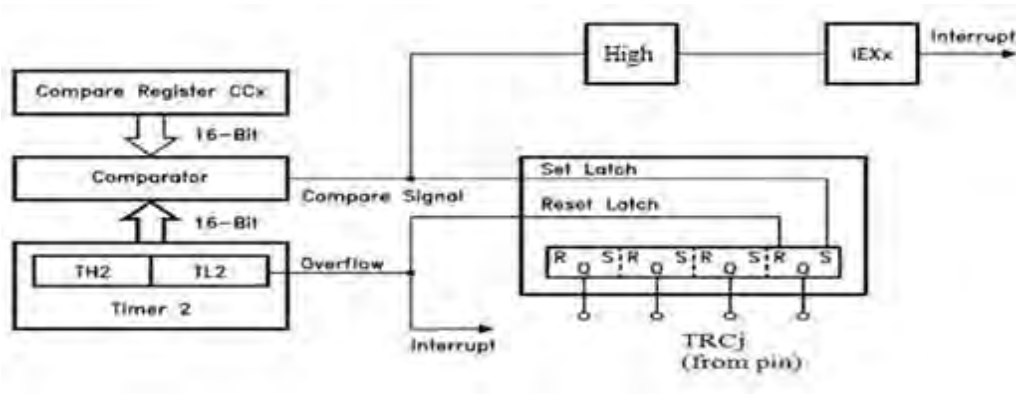

12.4.2 Compare mode 1

In compare mode 1, the software adaptively determines the transition of the output signal. It is commonly used when output signals are not related to a constant signal period (as in a standard PWM generation) but must be controlled very precisely with high resolution and without jitter. In compare mode 1, both transitions of a signal can be controlled. Compare outputs in this mode can be regarded as high speed outputs which are independent of the CPU activity.

If mode 1 is enabled, and the software writes to the appropriate output latch at the port, the new value will not appear at the output pin until the next compare match occurs. Thus, one can choose whether the output signal is to make a new transition (1-to-0 or 0-to-1, depending on the actual pin level) or should keep its old value at the time the timer 2 counter matches the stored compare value. The functional diagram of a timer/compare register/port latch configuration in compare mode 1 is shown in figure below.

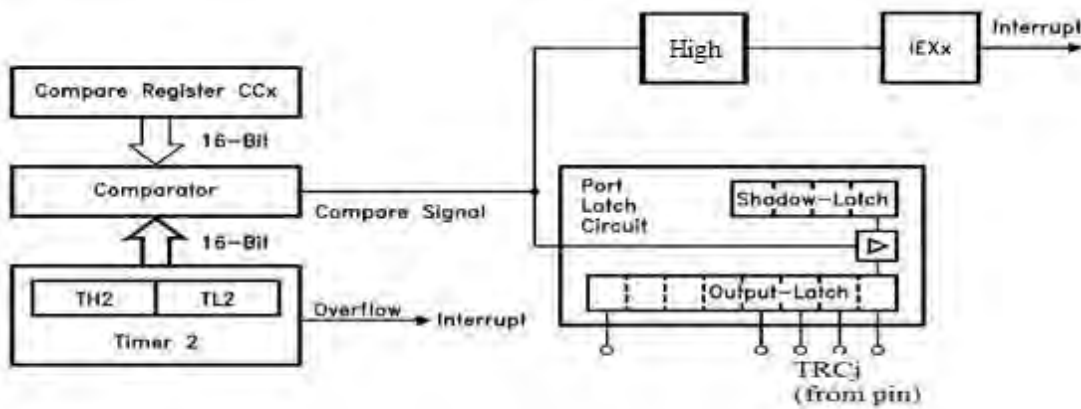

12.5 Timer 2 Interrupt

Timer 2 generates a Timer 2 interrupt request from five sources, as shown in figure below.

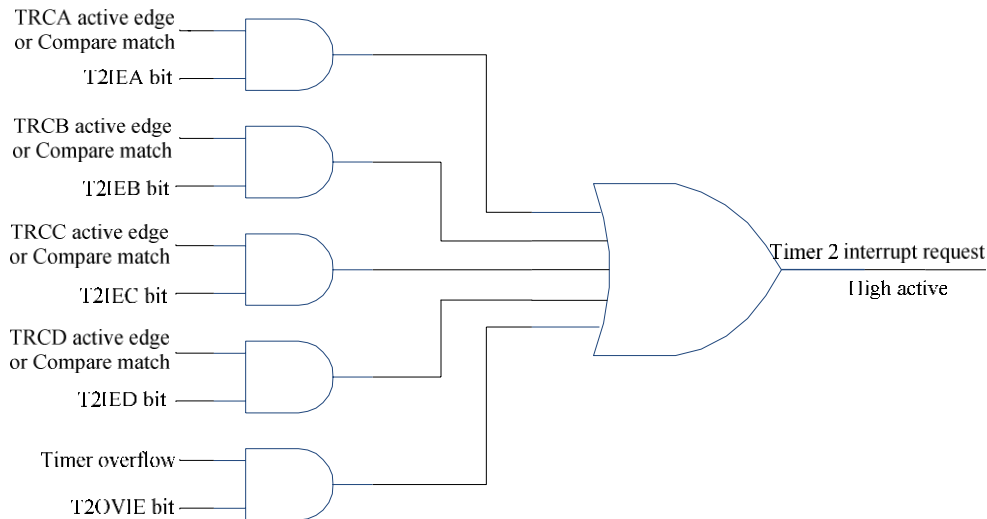

12.6 SFR registers

12.6.1 Timer 2 control register – T2CON

T2CON register reflects the current status of Timer 2 and is used to control the Timer 2 operation.

T2CON (RW) 0xC8

Bit 7	Bit 6	Bit 5	Bit 4	Bit 3	Bit 2	Bit 1	Bit 0
t2ps	i3fr	---	t2r		t2cm	t2i	
1'b0	1'b0	1'b0	2'b0		2'b0	1'b0	
RW	RW	---	RW		RW	RW	

Description of Word

Bit	Value	Symbol	Description
7	1'b0	t2ps	Prescaler select t2ps = 0 timer 2 is clocked with 1/12 of the oscillator frequency t2ps = 1 timer 2 is clocked with 1/24 of the oscillator frequency
6	1'b0	i3fr	Active edge selection for external interrupt "int3" 0 falling edge 1 rising edge
5	1'b0	---	Not used
4:3	1'b0	t2r	Timer 2 reload mode selection: 0X – reload disabled 10 Mode 0 11 Mode 1



2	1'b0	t2cm	Timer 2 compare modeselection 0 Mode 0 1 Mode 1
1:0	1'b0	t2i	Timer 2 input selection: 00 timer 2 stopped 01 input frequency f/12 or f/24 10 timer 2 is incremented by falling edge detection at pin "T2" 11 input frequency f/12 or f/24 gated by external pin "T2"

12.6.2 Timer 2 – TH2, TL2

The TL2and TH2registers reflect the state of Timer 2. TH2 holds higher byte and TL2 holds lower byte. Timer 2 can be configured to operate in compare, capture orreload modes.

TH2 (RW) 0xCD

Bit 7	Bit 6	Bit 5	Bit 4	Bit 3	Bit 2	Bit 1	Bit0
TH2							
8'h00							
RW							

Description of Word

Bit	Value	Symbol	Description
7:0	8'h00	TH2	higher byte of Timer 2

TL2 (RW) 0xCC

Bit 7	Bit 6	Bit 5	Bit 4	Bit 3	Bit 2	Bit 1	Bit0
TL2							
8'h00							
RW							

Description of Word

Bit	Value	Symbol	Description
7:0	8'h00	TL2	lower byte of Timer 2

12.6.3 Compare/Capture enable register – CCEN

The CCENregister serves as a configuration register for the Compare/Capture Unit associated with the Timer 2.



CCEN (RW) 0xC1

Bit 7	Bit 6	Bit 5	Bit 4	Bit 3	Bit 2	Bit 1	Bit0
coca3		coca2		coca1		coca0	
2'b00		2'b00		2'b00		2'b00	
RW		RW		RW		RW	

Description of Word

Bit	Value	Symbol	Description
7:6	2'b00	coca3	compare/capture enabled/ disabled for CC3 register 00: compare/capture disabled 01: capture enabled 10: compare enabled 11: Reserve
5:4	2'b00	coca2	compare/capture enabled/ disabled for CC2 register 00: compare/capture disabled 01: captureenabled 10: compare enabled 11: Reserve
3:2	2'b00	coca1	compare/capture enabled/ disabled for CC1 register 00: compare/capture disabled 01: captureenabled 10: compare enabled 11: Reserve
1:0	2'b00	coca0	compare/captureenabled/ disabledfor CRC register 00: compare/capture disabled 01: captureenabled 10: compare enabled 11: Reserve

12.6.4 Capture moderegister – CCEN1

CCEN1 (RW) 0xDD

Bit 7	Bit 6	Bit 5	Bit 4	Bit 3	Bit 2	Bit 1	Bit0
cc3_mode		cc2_mode		cc1_mode		crc_mode	
2'b00		2'b00		2'b00		2'b00	
RW		RW		RW		RW	

Description of Word



Bit	Value	Symbol	Description
7:6	2'b00	cc3_mode	capture mode for CC3 register 00:capture on write operation into register CCL3 01: capture on rising edge at pin TCRD 10: capture on falling edge at pin TCRD 11: capture on both edge at pin TCRD
5:4	2'b00	cc2_mode	capture mode for CC2 register 00:capture on write operation into register CCL2 01: capture on rising edge at pin TCRC 10: capture on falling edge at pin TCRC 11: capture on both edge at pin TCRC
3:2	2'b00	cc1_mode	capture mode for CC1 register 00: capture on write operation into register CCL1 01: capture on rising edge at pin TCRB 10: capture on falling edge at pin TCRB 11: capture on both edge at pin TCRB
1:0	2'b00	crcl_mode	capture mode for CRC register 00: capture on write operation into register CRCL 01:capture on rising edge at pin TCRA 10: capture on falling edge at pin TCRA 11: capture on both edge at pin TCRA

12.6.5 Timer 2 Interrupt Enable Register –T2IER

T2IER (RW) 0xD2

Bit 7	Bit 6	Bit 5	Bit 4	Bit 3	Bit 2	Bit 1	Bit 0
T2OVIE		---		T2IED	T2IEC	T2IEB	T2IEA
1'b0		3'b000		1'b0	1'b0	1'b0	1'b0
RW		---		RW	RW	RW	RW

Description of Word

Bit	Value	Symbol	Description
7	1'b0	T2OVIE	0:Overflow interruptdisabled 1: Overflow interrupt enabled
6:4	3'b000	---	Not used
3	1'b0	T2IED	0:Input-captureor compare match Interrupt disabled 1: Input-captureor compare matchInterrupt enabled
2	1'b0	T2IEC	0:Input-captureor compare matchInterrupt disabled 1: Input-captureor compare matchInterrupt enabled



1	1'b0	T2IEB	0: Input-capture or compare match interrupt disabled 1: Input-capture or compare match interrupt enabled
0	1'b0	T2IEA	0: Input-capture or compare match interrupt disabled 1: Input-capture or compare match interrupt enabled

12.6.6 Timer 2 Interrupt Status Register – T2SR

T2SR (RW) 0xD3

Bit 7	Bit 6	Bit 5	Bit 4	Bit 3	Bit 2	Bit 1	Bit 0
T2OVSr	---			T2SRD	T2SRC	T2SRB	T2SRA
1'b0	3'b000			1'b0	1'b0	1'b0	1'b0
RW	---			RW	RW	RW	RW

Description of Word

Bit	Value	Symbol	Description
7	1'b0	T2OVSr	Overflow flag, set when the timer 2 register overflow, clear by software
6:4	3'b000	---	Not used
3	1'b0	T2SRD	Input-capture flag, set by TRCD input edge or compare match, clear by software
2	1'b0	T2SRC	Input-capture flag, set by TRCC input edge or compare match, clear by software
1	1'b0	T2SRB	Input-capture flag, set by TRCB input edge or compare match, clear by software
0	1'b0	T2SRA	Input-capture flag, set by TRCA input edge or compare match, clear by software

Note:

12.6.7 Capture registers – CC1, CC2, CC3

The Compare/Capture registers (CC1, CC2 and CC3) are 16-bit registers used by the Compare/Capture Unit associated with the Timer 2. CCHn holds higher byte and CCLn holds lower byte of the CCn register.

CCL1 (RW) 0xC2

Bit 7	Bit 6	Bit 5	Bit 4	Bit 3	Bit 2	Bit 1	Bit 0
CCL1							
8'h00							
RW							

Description of Word

Bit	Value	Symbol	Description
7:0	8'h00	CCL1	lower byte of CC1

CCH1 (RW)

0xC3

Bit 7	Bit 6	Bit 5	Bit 4	Bit 3	Bit 2	Bit 1	Bit0
CCH1							
8'h00							
RW							

Description of Word

Bit	Value	Symbol	Description
7:0	8'h00	CCH1	higher byte of CC1

CCL2 (RW)

0xC4

Bit 7	Bit 6	Bit 5	Bit 4	Bit 3	Bit 2	Bit 1	Bit0
CCL2							
8'h00							
RW							

Description of Word

Bit	Value	Symbol	Description
7:0	8'h00	CCL2	lower byte of CC2

CCH2 (RW)

0xC5

Bit 7	Bit 6	Bit 5	Bit 4	Bit 3	Bit 2	Bit 1	Bit0
CCH2							
8'h00							
RW							

Description of Word

Bit	Value	Symbol	Description
7:0	8'h00	CCH2	higher byte of CC2

CCL3 (RW)

0xC6

Bit 7	Bit 6	Bit 5	Bit 4	Bit 3	Bit 2	Bit 1	Bit0
CCL3							
8'h00							
RW							



Description of Word

Bit	Value	Symbol	Description
7:0	8'h00	CCL3	lower byte of CC3

CCH1 (RW) 0xC7

Bit 7	Bit 6	Bit 5	Bit 4	Bit 3	Bit 2	Bit 1	Bit 0
CCH3							
8'h00							
RW							

Description of Word

Bit	Value	Symbol	Description
7:0	8'h00	CCH3	higher byte of CC3

12.6.8 Compare/Reload/Capture register – CRCH, CRCL

CRC (Compare/Reload/Capture) register is a 16-bit wide register used by the Compare/Capture Unit associated with Timer 2. CRCHholds higher byte and CRCLholds lower byte.

CRCL (RW) 0xCA

Bit 7	Bit 6	Bit 5	Bit 4	Bit 3	Bit 2	Bit 1	Bit 0
CRCL							
8'h00							
RW							

Description of Word

Bit	Value	Symbol	Description
7:0	8'h00	CRCL	lower byte of CRC

CRCH (RW) 0xCB

Bit 7	Bit 6	Bit 5	Bit 4	Bit 3	Bit 2	Bit 1	Bit 0
CRCH							
8'h00							
RW							

Description of Word



Bit	Value	Symbol	Description
7:0	8'h00	CRCH	higher byte of CRC

Xinling



13 Watchdog and RTC Wakeup Timer

In order to achieve the lowest possible average current consumption, the processor clock can be stopped under firmware control. Operation can be resumed (wakeup) on external events like toggling of GPIO pins or from the internal RTCwakeup timer, USB or the RFIRQ.

In addition, a programmable watchdog timer can be enabled to reset the system if the software hangs.

13.1 Features

- 32 kHz operation
- Programmable 8-bit resolution for watchdog
- 16-bit range Watchdog
- Watchdog time range from 31.25 μ s to 524s
- Watchdog can be disabled by a power-on reset, a reset from pin or watchdog reset, or possibly when the chip enters the Deep Sleep and the Register retention power-saving mode.
- 24-bit range RTCwakeup timer
- RTC time range from 31.25 μ s to 524s
- RTCwakeup timer only disabled by a power-on reset or a reset from pin, or by software
- Compare with WU (IRQ), Resolution: 31.25 μ s.
- Capture with increased resolution: 125ns.

13.2 Block diagram

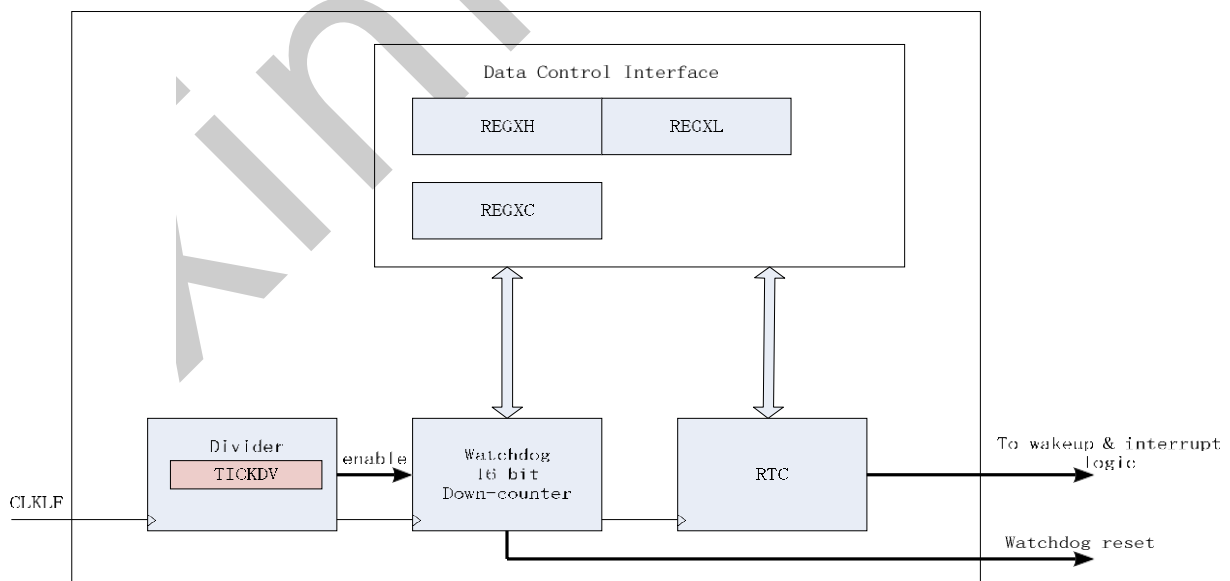



13.3 Functional description

13.3.1 Watchdog

The tick is an interval (in CLKLF periods) that determines the resolution of the watchdog. By default the tick is set to 125µs (4CLKLF cycles). The programmable range is from 31.25µs to 8ms. The tick is as accurate as the 32 kHz source. The tick is controlled by the TICKDV register.

After a reset, the default state of the Watchdog is disabled. The Watchdog is activated when WDCNT have been written. The watchdog register is loaded by writing a 16-bit value (number of ticks) to the two 8-bit data registers (REGXH and REGXL) and then writing the correct op-code to the control register (REGXC). The watchdog counts down towards 0 and when 0 is reached the complete microcontroller, as well as the peripherals, are reset. A reset from the Watchdog will have the same effect as a power-on reset or a reset from pin except RTC Wakeup Timer module.

To avoid the reset, the software must reload WDCNT sufficiently often. The Watchdog counter is updated with a new start value and restarted every time WDCNT is written. If WDCNT is loaded with 0x0000, The Watchdog WDCNT= 0xffff is used.

The Watchdog timeout is given by:

$$\frac{WDCNT * (TICKDV + 1)}{32000} [s]$$

If the Watchdog has been started, it can only be disabled by a power-on reset, a reset from pin or watchdog reset, or possibly when the chip enters the Deep Sleep and the Register retention power-saving mode. Please refer to WCON bit 5 in Indirect addresses and functions table.

Note

- 1: If the CLKLF has been disabled by software, the Watchdog counter retains the value before the CLKLF stops and the Watchdog is activated, and when the CLKLF is enabled, the Watchdog counts down from current value towards 0.
- 2: Only if the CLKLF is keep on, the Watchdog can be disabled by Watchdog reset or possibly when the chip enters the Deep Sleep and the Register retention power-saving mode.

13.3.2 RTC

RTC contains two registers that can be used for capturing timer values; one loaded at positive edge of the 32kHz clock and another register clocked by the MCU clock for better resolution. Both registers are updated as a consequence of an external event. RTC can also give an interrupt at predefined intervals due to value equality between the timer and a compare register. RTC ensures that the functions the interrupt is used for are awoken prior to the interrupt. A wakeup interrupt and RTC timer interrupt are the same interrupt, and known which one is interrupted, please refer to PWRDWN register bit 5 in 7.3.

The RTC timer is a 24-bit timer counting from zero and upwards at the rate of the 32kHz clock. When the RTC timer is equal to the concatenation of RTCCMP1 and RTCCMP0, an RTC IRQ, also referred to as WU, is generated. There is an uncertainty of one CLKLF period, 30.25µs, from when the RTC is started or a new value is given to the RTC compare value registers and until the IRQ is given.



If compare mode 11 is used, the RTC IRQ will be given every $\frac{[RTCCMP1 : RTCCMP0] + 1}{32000}$ (s) second.

The RTC compare value is updated every time RTCCMP1 or RTCCMP0 is written. This might give unwanted behavior if precaution is not taken when updating any of the variables. When new values are written to RTCCMP1 and RTCCMP0, the RTC IRQ should be disabled to prevent unwanted RTC IRQ.

The RTC counter uses the 32 kHz low frequency clock for the RTC timer, and the 32 kHz source must be enabled when using the RTC.

Note

- 1: The RTC can be disabled by a power-on reset or a reset from pin.
- 2: The RTC can be disabled by software only if the CLKLF is kept on.
- 3: If the CLKLF has been disabled by software, the RTC timer retains the value before the CLKLF stops and the RTC is enabled, and when the CLKLF is enabled, the RTC timer counts up from current value.

Writing RTCCMP0 and RTCCMP1:

- Disable the RTC IRQ, until both registers have been written.

Reading RTCCPT0 and RTCCPT1:

- Disable the Radio IRQ until both registers have been read.

13.3.3 Programming interface to watchdog and RTC functions

RTC and Watchdog are controlled through three SFRs. The three registers, REGXH, REGXL and, REGXC, are used to interface the blocks running on the slow CLKLF clock. The 16-bit register REGXH:REGXL can be written or read as two bytes from the MCU.

Typical sequences are:

Write: Write REGXH, Write REGXL, Write REGXC

Read: Write REGXC, Read REGXH, Read REGXL

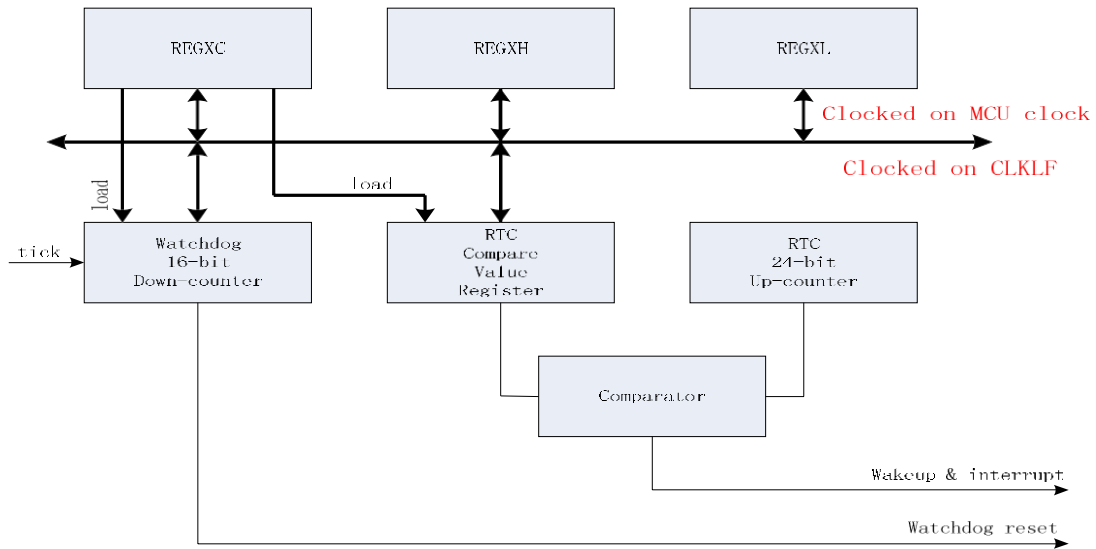

13.4 SFR registers

13.4.1 Tick calibration control register – TICKDV

TICKDV (RW)

0xB6

Bit 7	Bit 6	Bit 5	Bit 4	Bit 3	Bit 2	Bit 1	Bit 0
TICKDV							
8'h03							
RW							

Description of Word

Bit	Value	Symbol	Description
7:0	8'h03	TICKDV	Divider that is used ingenerating tick from CKLF frequency. $Tick = (1 + TICKDV) \cdot f_{CKLF}$

13.4.2 Data register – REGXH REGXL

REGXH (RW)

0xB4

Bit 7	Bit 6	Bit 5	Bit 4	Bit 3	Bit 2	Bit 1	Bit 0
REGXH							
8'h00							
RW							

Description of Word



Bit	Value	Symbol	Description
7:0	8'h00	REGXH	Most significant byte of 16-bit data register

REGXL (RW) 0xB3

Bit 7	Bit 6	Bit 5	Bit 4	Bit 3	Bit 2	Bit 1	Bit 0
REGXL							
8'h00							
RW							

Description of Word

Bit	Value	Symbol	Description
7:0	8'h00	REGXL	Least significant byte of 16-bit data register

13.4.3 Control register – REGXC

REGXC (RW) B5h

Bit 7	Bit 6	Bit 5	Bit 4	Bit 3	Bit 2	Bit 1	Bit 0
Reserved		Status	wr	Indirect address			
2'b00		1'b0	1'b0	4'b0000			
--		R	RW	RW			

Description of Word

Bit	Value	Symbol	Description
7:6	2'b00		Not used
5	0	Status	Status of last REGXC write access 0:Finished 1:Notfinished
4	0	wr	0:Read REGXH and REGXL register 1:Write REGXH and REGXL register
3:0	4'b0000	Indirect address	Indirect address. See Indirect addresses and functions table

13.4.3.1 Indirect addresses and functions table

Indirect Address	Bit	R/W	Symbol	Description
0000	15:0	RW	WDCNT	Watchdog register (watchdog start value)



KT8P01

0001	15:14	RW	WCON0	Wakeup enable/disable and edge selection of P07(P07_trig)
	13:12			Wakeup enable/disable and edge selection of P06(P06_trig)
	11:10			Wakeup enable/disable and edge selection of P05(P05_trig)
	9:8			Wakeup enable/disable and edge selection of P04(P04_trig)
	7:6			Wakeup enable/disable and edge selection of P03(P03_trig)
	5:4			Wakeup enable/disable and edge selection of P02(P02_trig)
	3:2			Wakeup enable/disable and edge selection of P01(P01_trig)
	1:0			Wakeup enable/disable and edge selection of P00(P00_trig) see Wakeup enable/disable and edge selection table
0010	15:14	RW	WCON1	Wakeup enable/disable and edge selection of P17(P17_trig)
	13:12			Wakeup enable/disable and edge selection of P16(P16_trig)
	11:10			Wakeup enable/disable and edge selection of P15(P15_trig)
	9:8			Wakeup enable/disable and edge selection of P14(P14_trig)
	7:6			Wakeup enable/disable and edge selection of P13(P13_trig)
	5:4			Wakeup enable/disable and edge selection of P12(P12_trig)
	3:2			Wakeup enable/disable and edge selection of P11(P11_trig)
	1:0			Wakeup enable/disable and edge selection of P10(P10_trig) see Wakeup enable/disable and edge selection table
0011	15:12	---	---	Reserved, do not use
	11:10	RW	WCON2	Wakeup enable/disable and edge selection of P21(P21_trig)
	9:8			Wakeup enable/disable and edge selection of P20(P20_trig) see Wakeup enable/disable and edge selection table
	7:0	RW	RTCCPM1	RTC compare value register 1 Contains MSB partof the value to be compared to the timer value to generate RTC IRQ.
0100	15:0	RW	RTCCPM0	RTC compare value register 0 Contains Least significant partof the value to be compared to the timer value to generate RTC IRQ. Resolution: 30.25µs.
0101	15:6	-	WCON	Reserved, do not use
	5	RW		Watchdog module reset enable 0: If the CLKLF is keep on, the on-chip watchdog functionality will keep running. If the CLKLF is stopped or gated, the watchdog will halt. 1:If the CLKLF is keep on, the on-chip watchdog functionality will enter its reset state when the operational mode deep sleep or Register Retention is entered. If the CLKLF is stopped or gated, the watchdog will halt.
	4	RW		Trigger signal. When the MCU writes a '1' to this register field, RTC will capture the timer value. The value is stored in RTCCPT0 and RTCCPT1 low byte. An additional countercllocked by the MCU clock will at this point contain the number of MCU clock cycles from the previous positive edge of the 32.768 kHz clock (edge detect @ MCU clock). The value is stored in RTCCPT1 high byte.



	3	RW		1:Timer value is captured if required by an IRQ from the Radio (edge detect @MCU clock).Thevalue is stored in RTCCPT0 and RTCCPT1 low byte. An additional counter clocked by the MCU clock will at this point contain the number of MCU clock cycles from the previous positive edge of the 32.768 kHz clock (edge detect@MCU clock). The value is stored in RTCCPT1 high byte. 0:Capture by Radio disabled.
	2:1	RW		Compare mode. 11:The RTCIRQ is assigned when the timer value is equal to RTC Timer.RTC ensures thatthe function for which the IRQ is intended, are all awoken prior to the RTC IRQ. When the RTC IRQ is assigned, the timer is reset. 10:Same as above, except that the RTC IRQ will notreset the timer. The timer will always wrap around at overflow. 0x:Compare disabled.
	0	RW		1: RTCis enabled. The clock to the RTC core functionality is running. 0:RTCis disabled. The clock to the RTC core functionality stands still and the timer is reset.
0110	15:0	R	RTCCPT0	Contains Least significant of the timer value at the time of the capture event. Resolution: 30.25 μs.
0111	15:8	R	RTCCPT1	Contains the value of the counter that counts the number of MCU clock cycles from the previous positive edge of the 32 kHz clock until the capture event.The counter value is truncated by one bit (LSBit). Resolution: 125 ns.
	7:0			Contains MSB part of the timer value at the time of the capture event. Resolution: 30.25 μs.
1000~ 1111	--	--	---	Reserve

Note:The default values are 16'h0 of all indirect address registers

13.4.3.2 Wakeup enable/disable and edge selection table

name	description
P00_trig[1:0]	pin wake up control, P00_trig[1] for wake up enable,high active; P00_trig[0] for rise/fall edge detect,0 for rise,1 for fall
P01_trig[1:0]	pin wake up control, P01_trig[1] for wake up enable,high active; P01_trig[0] for rise/fall edge detect,0 for rise,1 for fall
P02_trig[1:0]	pin wake up control, P02_trig[1] for wake up enable,high active; P02_trig[0] for rise/fall edge detect,0 for rise,1 for fall
P03_trig[1:0]	pin wake up control, P03_trig[1] for wake up enable,high active; P03_trig[0] for rise/fall edge detect,0 for rise,1 for fall
P04_trig[1:0]	pin wake up control, P04_trig[1] for wake up enable,high active; P04_trig[0] for rise/fall edge detect,0 for rise,1 for fall



KT8P01

	for fall
P05_trig[1:0]	pin wake up control, P05_trig[1] for wake up enable,high active; P05_trig[0] for rise/fall edge detect,0 for rise,1 for fall
P06_trig[1:0]	pin wake up control, P06_trig[1] for wake up enable,high active; P06_trig[0] for rise/fall edge detect,0 for rise,1 for fall
P07_trig[1:0]	pin wake up control, P07_trig[1] for wake up enable,high active; P07_trig[0] for rise/fall edge detect,0 for rise,1 for fall
P10_trig[1:0]	pin wake up control, P10_trig[1] for wake up enable,high active; P10_trig[0] for rise/fall edge detect,0 for rise,1 for fall
P11_trig[1:0]	pin wake up control, P11_trig[1] for wake up enable,high active; P11_trig[0] for rise/fall edge detect,0 for rise,1 for fall
P12_trig[1:0]	pin wake up control, P12_trig[1] for wake up enable,high active; P12_trig[0] for rise/fall edge detect,0 for rise,1 for fall
P13_trig[1:0]	pin wake up control, P13_trig[1] for wake up enable,high active; P13_trig[0] for rise/fall edge detect,0 for rise,1 for fall
P14_trig[1:0]	pin wake up control, P14_trig[1] for wake up enable,high active; P14_trig[0] for rise/fall edge detect,0 for rise,1 for fall
P15_trig[1:0]	pin wake up control, P15_trig[1] for wake up enable,high active; P15_trig[0] for rise/fall edge detect,0 for rise,1 for fall
P16_trig[1:0]	pin wake up control, P16_trig[1] for wake up enable,high active; P16_trig[0] for rise/fall edge detect,0 for rise,1 for fall
P17_trig[1:0]	pin wake up control, P17_trig[1] for wake up enable,high active; P17_trig[0] for rise/fall edge detect,0 for rise,1 for fall
P20_trig[1:0]	pin wake up control, P20_trig[1] for wake up enable,high active; P20_trig[0] for rise/fall edge detect,0 for rise,1 for fall
P21_trig[1:0]	pin wake up control, P21_trig[1] for wake up enable,high active; P21_trig[0] for rise/fall edge detect,0 for rise,1 for fall



14 GPIO Purpose IO Port and Pin Assignment

The IO pins of the KT8P01 are default set to general purpose IO for the MCU. The numbers of available IOs are 18 for the KT8P01. The IO pins provide the input, output and inout function to communicate with other components. To filter out high frequency input noise, digital filters are provided.

14.1 Block diagram

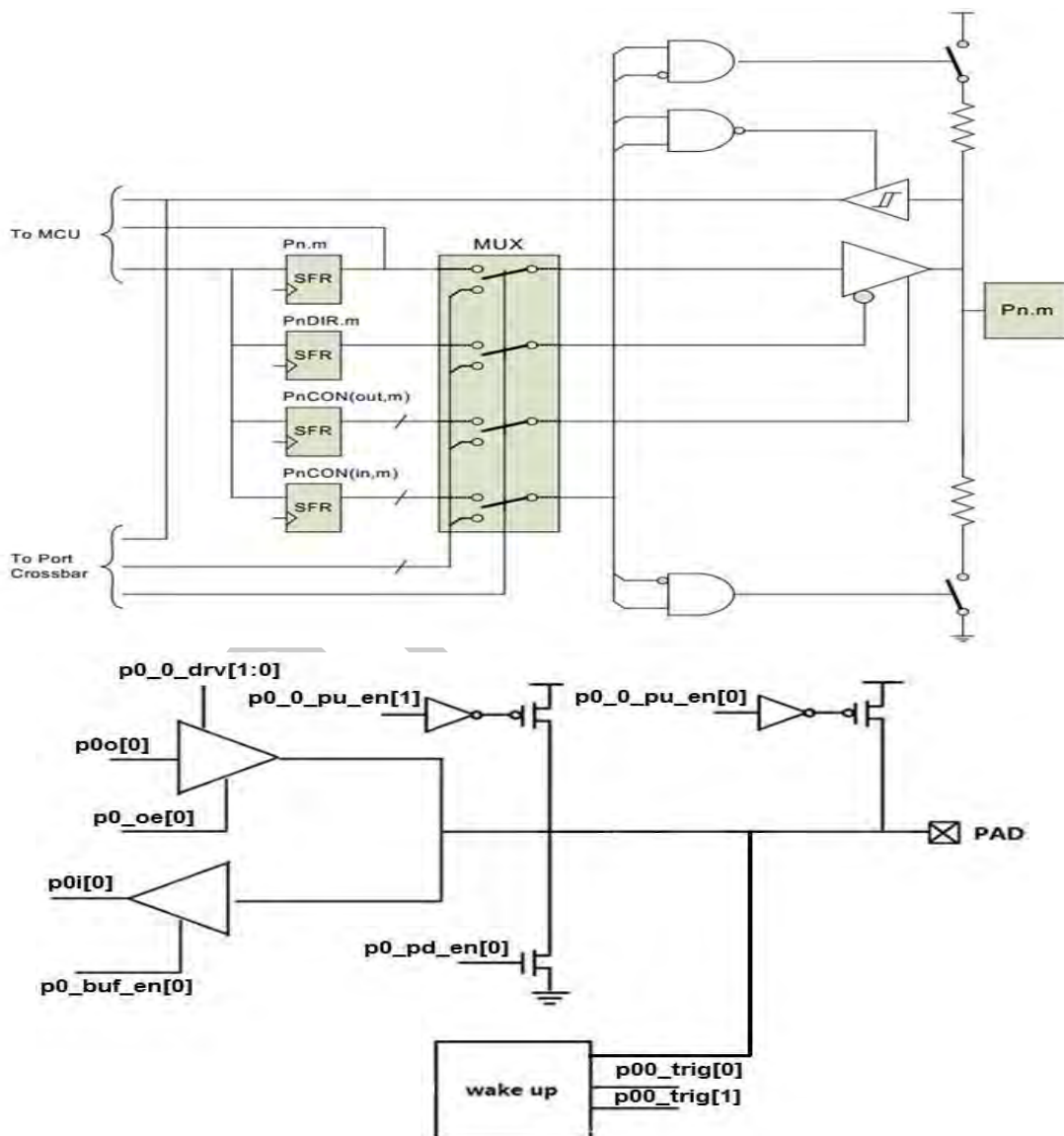

14.2 Features

- Digital filter for each pin



- ✚ Configurable Direction
- ✚ Configurable Drive Strength
 - Output buffer on, normal drive strength
 - Output buffer on, high drive strength
- ✚ Configurable Pull Up/Down
 - Input buffer on, no pull up/down resistor
 - Input buffer on, pull up resistor
 - Input buffer on, pull down resistor
 - Input buffer off

14.3 IO pin maps

The following conventions are used in all pin out maps:

- ✚ For dynamic connections and debug connections of digital peripheral blocks, the direction of each pin is indicated by 'in', 'out' or 'inout' next to the interface name.
- ✚ Normal mode, REG_DBG_SEL_0 and REG_DBG_SEL_1 registers must be set 8'h00.
- ✚ Debug mode, REG_DBG_SEL_0 and REG_DBG_SEL_1 registers set value except 8'h00. Port0 and Port1 are used for debug.

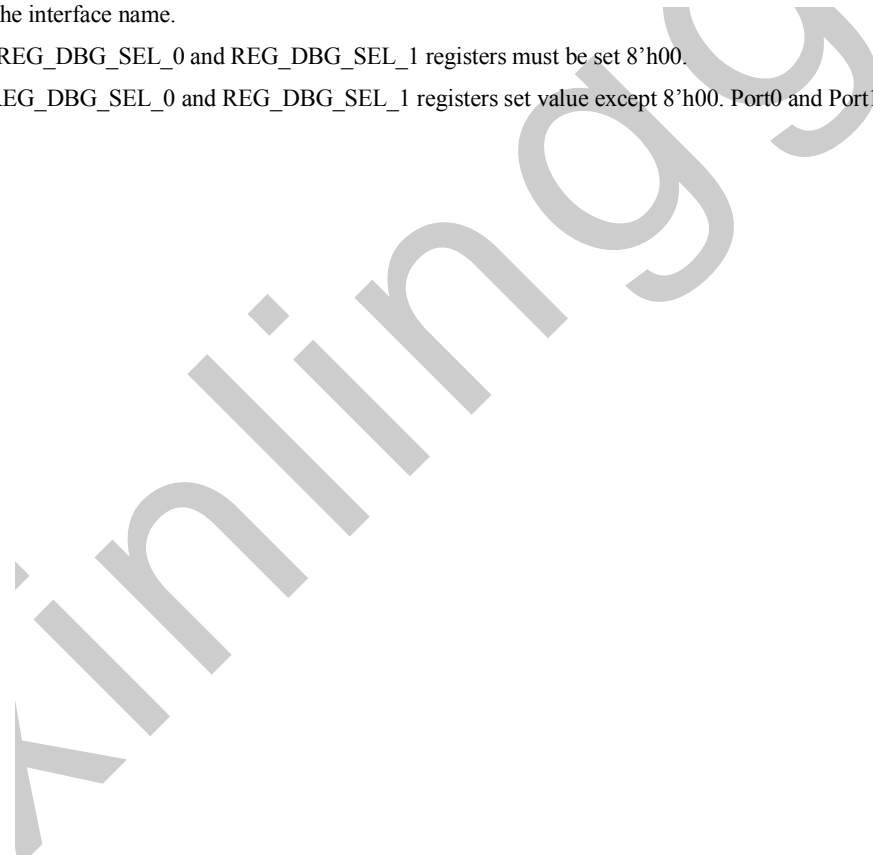

pin	Default connections		Dynamically enabled connections				Debug mode connections
	Inputs	Outputs	3.3V /1.8V Sensor	SPI Slave/OTP SPI	SPI FLASH/ PWM	RF SPI	USB/ debug signal
			priority 1	priority 2	priority 3		
P2.1	p2Di.1	p2Do.1		SMISO out	PWM5		



P2.0	p2Di.0	p2Do.0			SSCK	in	PWM4				
	T2										
P1.7	p1Di.7	p1Do.7	MMISO	in				RF_SCK ^c	in		
P1.6	p1Di.6	p1Do.6	MMOSI	inout				RF_CSN ^c	in		
P1.5	p1Di.5	p1Do.5	MSCK	out				RF_MOSI ^c	in	USB D + inout	
P1.4	p1Di.4	p1Do.4	MCSN	out				RF_MISO ^c	out	USB D - inout	
P1.3	p1Di.3	p1Do.3			SMOSI	in	PWM3		RF_CE ^c	in	
	G1										
P1.2	p1Di.2	p1Do.2			SCSN	in					
	T1										
P1.1	p1Di.1	p1Do.1							RF_IRQ ^c	out	
	GPINT2										
P1.0	p1Di.0	p1Do.0			FMISO ^a	out	MISO_SF ^b	in			
	TRCD										
P0.7	p0Di.7	p0Do.7			FMOSI ^a	in	MOSI_SF ^b	out			
	TRCC										
P0.6	p0Di.6	p0Do.6			FCSN ^a	in	CSN_SF ^b	out			
	TRCB										
P0.5	p0Di.5	p0Do.5			FSCK ^a	in	SCK_SF ^b	out			
	TRCA										
P0.4	p0Di.4	p0Do.4					PWM2	out			
	UART/RXD										
P0.3	p0Di.3	p0Do.3					PWM1	out			
		UART/TXD									
P0.2	p0Di.2	p0Do.2					PWM0	out			
P0.1	p0Di.1	p0Do.1			G0	in					
	GPINT1										
P0.0	p0Di.0	p0Do.0			T0	in					
	GPINT0										

- OTP SPI interface only activated when TEST is set higher than VIH for the TESTpin, and P0[3:0] must be set 4'b0000 more than 10us.
- SFLASH SPI interface only activated when TEST is set higher than VIH for the TESTpin, and P0[3:0] must be set 4'b0001 more than 10us.
- RF SPI interface only activated when TEST is set higher than VIH for the TEST pin, and P0[3:0] must be set 4'b0011 more than 10us.

**14.4 IO pin Description**

Pin	Description
P2.1	GPIO or output(SMISO) for slave SPI or output for PWM5
P2.0	GPIO or input(T2) for Timer2 event counter mode/gated mode or input(SCK) for slave SPI or output for PWM4
P1.7	GPIO or input(MMISO) for Master SPI
P1.6	GPIO or inout(MMOSI) for Master SPI
P1.5	GPIO or output(MSCK) for Master SPI
P1.4	GPIO or output(MCSN) for Master SPI
P1.3	GPIO or input(G1) for Timer1 to facilitate pulse width measurement or input(SMOSI) for slave SPI or output PWM3
P1.2	GPIO or input(T1) for Timer1 counter mode or input(SCSN) for slave SPI
P1.1	GPIO or input(GPINT2) for external interrupt
P1.0	GPIO or input(TRCD) for Timer2 capture mode or output for Timer2 compare mode or output(FMISO) for OTP slave SPI or input (MISO_SF) for serial FLASH
P0.7	GPIO or input(TRCC) for Timer2 capture or output for Timer2 compare or input(FMOSI) for OTP slave SPI or output(MOSI_SF) for serial FLASH
P0.6	GPIO or input(TRCB) for Timer2 capture mode or output for Timer2 compare mode or input(FCSN) for OTP slave SPI or output(CSN_SF) for serial FLASH
P0.5	GPIO or input(TRCA) for Timer2 capture mode or output for Timer2 compare mode or input(FSCK) for OTP slave SPI or output(SCK_SF) for serial FLASH
P0.4	GPIO or input(RXD) for UART or output for PWM2
P0.3	GPIO or output(TXD) for UART or output for PWM1
P0.2	GPIO or output for PWM0
P0.1	GPIO or input(GPINT1) for external interrupt or input(G1) for Timer0 to facilitate pulse width measurement
P0.0	GPIO or input(GPINT0) for external interrupt or input(T0) for Timer0 counter mode



14.5 Functional description

14.5.1 Digital filter

The input signal is sampled, and the level is determined when three matches occur. Block Diagram of Digital Filter is shown in figure below. Registers CFG_DFEN_Px control the enable/disable of digital filter for each I/O pin. To enable the digital filter, set the corresponding bit to 1.

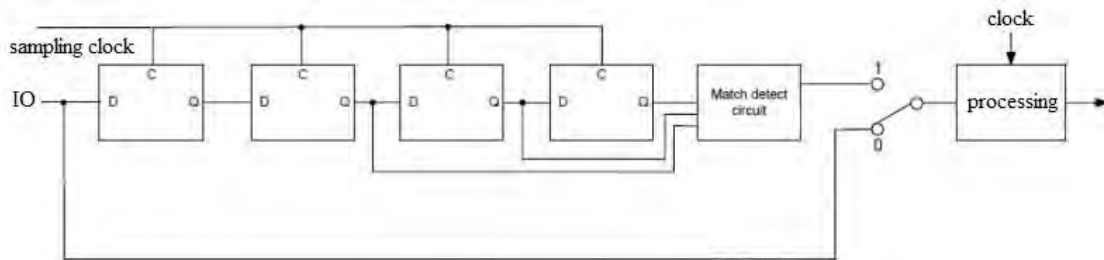

14.5.2 General purpose IO pin functionality

This functionality is multiplexed with the functionality of the PortCrossbar module which takes control and configures the pins depending on the needs of the peripheral block connected.

The pins on the KT8P01 are connected by default to a pin Multiplexer (MUX) that is connected to the GPIO registers of the MCU. Register Pn.m (n-port number, m-bit number) contains MCU GPIO data, PDIRn.m register controls input/output direction and PCONn.m register controls pin features drive strength and pull up/down resistors for each pin.

When the MCU enables one of the peripheral blocks of the KT8P01 the pin MUX disconnects the MCU control of the pin and hands control over to the PortCrossbar module to set direction and pin features.

The KT8P01 has one Pn.m, PnDIRm and PnCONn for each port. Pn.m and PnDIRm control only one parameter each, this means that a write/read operation to them controls/reads the status of the port directly. However, to control or read the features of a pin you use the PnCONm to write/read to one pin at a time. The PnCON register contains an address for the pin, information on whether it is an input or an output feature that is to be updated and the feature that is to be enabled.

For example: If four pins in port 1 are set as inputs with the pull up resistor enabled, then this is done with one write to P1DIR and four write operations to P1CON and only updating the pin address in P1CON for each write.

14.5.3 PortCrossbar functionality

The PortCrossbar sets up connections between the IO pins and the peripheral block of the device.



14.5.4 Dynamic allocation of pins

The PortCrossbar modifies connections dynamically based on run-time variations in system needs of the peripheral blocks of the device. This feature is necessary because the number of available pins is small compared to the combined IO needs of all the peripheral blocks. Consequently, there may be conflicting pin assignments. These are resolved through a set of priorities assigned to each peripheral block.

14.5.5 Dynamic pin allocation for digital blocks

Each digital peripheral block that needs an IO is represented in the pin out tables with the interface names of the block and the direction enforced on each pin. The priority of the blocks relative to potentially conflicting blocks is also shown. If the block is enabled, and no higher priority block is enabled, all the IO needs are granted.

14.5.6 Default pin allocation

If no peripheral blocks request IO, a default pinout as listed in the default column in the pin out maps are enabled. This means that all device pins are used for MCU GPIO. After reset, all pins are configured to be digital inputs. The features, direction and IO data on the pins are in this case controlled by registers PnCON, PnDIRandPn.

The default pin out also includes connections that are conditionally enabled based on the direction set for the pin. For example, if the P0DIR register sets pin P0.4 as an input, it can be used as a MCU GPIO input and as the UART receiver. If pin P0.3 is programmed as an output, it can be connected to the MCU as a GPIO output, but also have conditional output from the UART/TXD through an AND gate.

14.5.7 Debug functionality

The KT8P01 has two debug select data registers (REG_DBG_SEL_0 and REG_DBG_SEL_1) for debug. REG_DBG_SEL_0 register controls Port0, and REG_DBG_SEL_1 controls Port1. Both the register default values are 8'h00. This means that all device pins are used for normal operation.

14.6 SFR registers

14.6.1 Control digital filter registers—CFG_DFEN_P0, CFG_DFEN_P1, CFG_DFEN_P2

Registers CFG_DFEN_Px control the enable/disable of digital filter for each I/O pin. To enable the digital filter, set the corresponding bit to 1.

CFG_DFEN_P0 (RW)

0xE1

Bit 7	Bit 6	Bit 5	Bit 4	Bit 3	Bit 2	Bit 1	Bit 0
P07_EN	P06_EN	P05_EN	P04_EN	P03_EN	P02_EN	P01_EN	P00_EN



KT8P01

1'b0	1'b0	1'b0	1'b0	1'b0	1'b0	1'b0	1'b0
RW	RW	RW	RW	RW	RW	RW	RW

Description of Word

Bit	Value	Symbol	Description
7	1'b0	P07_EN	Enable bit for digital filter 1:enable 0:disable
6	1'b0	P06_EN	Enable bit for digital filter 1:enable 0:disable
5	1'b0	P05_EN	Enable bit for digital filter 1:enable 0:disable
4	1'b0	P04_EN	Enable bit for digital filter 1:enable 0:disable
3	1'b0	P03_EN	Enable bit for digital filter 1:enable 0:disable
2	1'b0	P02_EN	Enable bit for digital filter 1:enable 0:disable
1	1'b0	P01_EN	Enable bit for digital filter 1:enable 0:disable
0	1'b0	P00_EN	Enable bit for digital filter 1:enable 0:disable

CFG_DFEN_P1 (RW)

0xE2

Bit 7	Bit 6	Bit 5	Bit 4	Bit 3	Bit 2	Bit 1	Bit0
P17_EN	P16_EN	P15_EN	P14_EN	P13_EN	P12_EN	P11_EN	P10_EN
1'b0	1'b0	1'b0	1'b0	1'b0	1'b0	1'b0	1'b0
RW	RW	RW	RW	RW	RW	RW	RW

Description of Word

Bit	Value	Symbol	Description
-----	-------	--------	-------------



7	1'b0	P17_EN	Enable bit for digital filter 1:enable 0:disable
6	1'b0	P16_EN	Enable bit for digital filter 1:enable 0:disable
5	1'b0	P15_EN	Enable bit for digital filter 1:enable 0:disable
4	1'b0	P14_EN	Enable bit for digital filter 1:enable 0:disable
3	1'b0	P13_EN	Enable bit for digital filter 1:enable 0:disable
2	1'b0	P12_EN	Enable bit for digital filter 1:enable 0:disable
1	1'b0	P11_EN	Enable bit for digital filter 1:enable 0:disable
0	1'b0	P10_EN	Enable bit for digital filter 1:enable 0:disable

CFG_DFEN_P2 (RW)

0xE3

Bit 7	Bit 6	Bit 5	Bit 4	Bit 3	Bit 2	Bit 1	Bit0
						P21_EN	P20_EN
						1'b0	1'b0
					Not used	RW	RW

Description of Word

Bit	Value	Symbol	Description
7:2	---	---	Not used
1	1'b0	P21_EN	Enable bit for digital filter 1:enable 0:disable
0	1'b0	P20_EN	Enable bit for digital filter 1:enable 0:disable



14.6.2 Debug select data registers – REG_DBG_SEL_0, REG_DBG_SEL_1

REG_DBG_SEL_0 (RW)

0xDE

Bit 7	Bit 6	Bit 5	Bit 4	Bit 3	Bit 2	Bit 1	Bit0
REG_DBG_SEL_0							
8'h00							
RW							

Description of Word

Bit	Value	Symbol	Description
7:0	8'h00	REG_DBG_SEL_0	Debug select data register 0

REG_DBG_SEL_1 (RW)

0xDF

Bit 7	Bit 6	Bit 5	Bit 4	Bit 3	Bit 2	Bit 1	Bit0
REG_DBG_SEL_1							
8'h00							
RW							

Description of Word

Bit	Value	Symbol	Description
7:0	8'h00	REG_DBG_SEL_1	Debug select data register 1

14.6.3 Directioncontrol registers — P0DIR · P1DIR · P2DIR

Desired pin direction and functionality is configured using the configuration registers P0DIR, P1DIR. The PortCrossbar by default (at reset) configures all pins as inputs and connects them to the MCU GPIO.

P0DIR (RW)

0x93

Bit 7	Bit 6	Bit 5	Bit 4	Bit 3	Bit 2	Bit 1	Bit0
dir7	dir6	dir5	dir4	dir3	dir2	dir1	dir0
1'b1	1'b1	1'b1	1'b1	1'b1	1'b1	1'b1	1'b1
RW	RW	RW	RW	RW	RW	RW	RW

Description of Word

Bit	Value	Symbol	Description
-----	-------	--------	-------------



7	1'b1	dir7	Direction bit for pin P0.7 1:input 0:output
6	1'b1	dir6	Direction bit for pin P0.6 1:input 0:output
5	1'b1	dir5	Direction bit for pin P0.5 1:input 0:output
4	1'b1	dir4	Direction bit for pin P0.4 1:input 0:output
3	1'b1	dir3	Direction bit for pin P0.3 1:input 0:output
2	1'b1	dir2	Direction bit for pin P0.2 1:input 0:output
1	1'b1	dir1	Direction bit for pin P0.1 1:input 0:output
0	1'b1	dir0	Direction bit for pin P0.0 1:input 0:output

P1DIR (RW)

0x94

Bit 7	Bit 6	Bit 5	Bit 4	Bit 3	Bit 2	Bit 1	Bit0
dir7	dir6	dir5	dir4	dir3	dir2	dir1	dir0
1'b1	1'b1	1'b1	1'b1	1'b1	1'b1	1'b1	1'b1
RW	RW	RW	RW	RW	RW	RW	RW

Description of Word

Bit	Value	Symbol	Description
7	1'b1	dir7	Direction bit for pin P1.7 1:input 0:output
6	1'b1	dir6	Direction bit for pin P1.6 1:input 0:output



5	1'b1	dir5	Direction bit for pin P1.5 1:input 0:output
4	1'b1	dir4	Direction bit for pin P1.4 1:input 0:output
3	1'b1	dir3	Direction bit for pin P1.3 1:input 0:output
2	1'b1	dir2	Direction bit for pin P1.2 1:input 0:output
1	1'b1	dir1	Direction bit for pin P1.1 1:input 0:output
0	1'b1	dir0	Direction bit for pin P1.0 1:input 0:output

P2DIR (RW)

0x95

Bit 7	Bit 6	Bit 5	Bit 4	Bit 3	Bit 2	Bit 1	Bit0
Not used						dir1	dir0
---						1'b1	1'b1
---						RW	RW

Description of Word

Bit	Value	Symbol	Description
7:2	--	--	Not used
1	1'b1	dir1	Direction bit for pin P2.1 1:input 0:output
0	1'b1	dir0	Direction bit for pin P2.0 1:input 0:output

14.6.4 The input and output options registers — P0CON,P1CON,P2CON

The input and output options of each pin are configured in the PnCON registers. The PnCON registers have to be written once per pin (one write operation to the PnCON register configures the input/output options of a selected pin in the port).



To read the current input or output options for a pin, you first need to perform a write operation to retrieve the desired bit address and option type (input or output).

For example, to read the output mode of pin P0.5: Write to P0CON with a bitAddr value of 101, a readAddr value of 1 and ainOut value of 0 (output). Then read from P0CON. The output mode of pin 5 is now found in bits 6:5 of the read data.

P0CON (RW)

0x9E

Bit 7	Bit 6	Bit 5	Bit 4	Bit 3	Bit 2	Bit 1	Bit0
pinMode			inOut	readAddr	bitAddr		
3'b000/3'b001			1'b0	1'b0	3'b000		
RW			RW	W	RW		

Description of Word

Bit	Value	Symbol	Description
7:5	3'b000/ 3'b001	pinMode	Functional input or output mode for pins P0.0– P0.7. For a write operation: The functional mode you would like to write to the pin. The inOut field determines if the input or output mode is written, the bitAddr field determines which pin is affected. Output modes using bits 6:5 (bit 7 Reserved) 00 lowest driver capability 01 low driver capability 10 high driver capability 11 highest driver capability Input modes using bits 7:5 00 Digital input buffer on, no pull up/down resistors 01 Digital input buffer on, pull down resistor connected (default) 010 Digital input buffer on, pull up 150k resistor connected (2M for P0.1) 011 Digital input buffer on, pull up 30k resistor connected other Digital input buffer off For a read operation: The current functional mode of the pin. The inOut field determines if the input or output mode is reported, while the bitAddr field indicates which pin is selected.
4	1'b0	inOut	This bit indicates if the current write operation relates to the input or output configuration of the addressed pin. inOut = 0 – Operate on the output configuration inOut = 1 – Operate on the input configuration
3	1'b0	readAddr	If this bit is set, the purpose of the current write operation is to provide the bit address for later read operations. Consequently, the value of the bitAddr field is saved. The value of the inOut field is also saved, determining if the input or output mode is to be read. The pinMode field is ignored when readAddr is set. If this bit is not set, the pin mode of the addressed pin is updated with the value of the pinMode field. The inOut field determines if the input or output mode is updated.



2:0	3'b000	bitAddr	<p>If the readAddr bit is set, the value of the bitAddr field is stored. For subsequent read operations from P0CON, the pin for which the pinMode will be returned is given by the list below.</p> <p>bitAddr = 000 - P0.0 bitAddr = 001 - P0.1 bitAddr = 010 - P0.2 bitAddr = 011 - P0.3 bitAddr = 100 - P0.4 bitAddr = 101 - P0.5 bitAddr = 110 - P0.6 bitAddr = 111 - P0.7</p>
-----	--------	---------	--

P1CON (RW)

0x9F

Bit 7	Bit 6	Bit 5	Bit 4	Bit 3	Bit 2	Bit 1	Bit0
pinMode			inOut	readAddr	bitAddr		
3'b000/3'b001			1'b0	1'b0	3'b000		
RW			RW	W	RW		

Description of Word

Bit	Value	Symbol	Description
7:5	3'b000/ 3'b001	pinMode	<p>Functional input or output mode for pins P0.0– P0.7. For a write operation: The functional mode you would like to write to the pin. The inOut field determines if the input or output mode is written, the bitAddr field determines which pin is affected.</p> <p>Output modes using bits 6:5 (bit 7 Reserved)</p> <p>00 lowest driver capability 01 low driver capability 10 high driver capability 11 highest driver capability</p> <p>Input modes using bits 7:5</p> <p>000 Digital input buffer on, no pull up/down resistors 001 Digital input buffer on, pull down resistor connected (default) 010 Digital input buffer on, pull up 150k resistor connected (2M for P1.1, P1.6 and P1.7; 1.5k for P1.4 and P1.5) 011 Digital input buffer on, pull up 30k resistor connected 100 Reserved 101 Reserved 110 Reserved 111 Digital input buffer off</p> <p>For a read operation: The current functional mode of the pin. The inOut field determines if the input or output mode is reported, while the bitAddr field indicates which pin is selected.</p>



4	1'b0	inOut	<p>This bit indicates if the current write operation relates to the input or output configuration of the addressed pin.</p> <p>inOut = 0 – Operate on the output configuration inOut = 1 – Operate on the input configuration</p>
3	1'b0	readAddr	<p>If this bit is set, the purpose of the current write operation is to provide the bit address for later read operations. Consequently, the value of the bitAddr field is saved. The value of the inOut field is also saved, determining if the input or output mode is to be read. The pinMode field is ignored when readAddr is set. If this bit is not set, the pin mode of the addressed pin is updated with the value of the pinMode field. The inOut field determines if the input or output mode is updated.</p>
2:0	3'b000	bitAddr	<p>If the readAddr bit is set, the value of the bitAddr field is stored. For subsequent read operations from P1CON, the pin for which the pinMode will be returned is given by the list below.</p> <p>bitAddr = 000 - P1.0 bitAddr = 001 - P1.1 bitAddr = 010 - P1.2 bitAddr = 011 - P1.3 bitAddr = 100 - P1.4 bitAddr = 101 - P1.5 bitAddr = 110 - P1.6 bitAddr = 111 - P1.7</p>

P2CON(RW)

0x97

Bit 7	Bit 6	Bit 5	Bit 4	Bit 3	Bit 2	Bit 1	Bit 0
pinMode			inOut	readAddr	bitAddr		
3'b000/3'b001			1'b0	1'b0	3'b000		
RW			RW	W	RW		

Description of Word

Bit	Value	Symbol	Description
-----	-------	--------	-------------



KT8P01

7:5	3'b000/ 3'b001	pinMode	<p>Functional input or output mode for pins P0.0– P0.7. For a write operation: The functional mode you would like to write to the pin. The inOut field determines if the input or output mode is written, the bitAddr field determines which pin is affected.</p> <p>Output modes using bits 6:5 (bit 7 Reserved)</p> <p>00 lowest driver capability 01 low driver capability 10 high driver capability 11 highest driver capability</p> <p>Input modes using bits 7:5</p> <p>00 Digital input buffer on, no pull up/down resistors 01 Digital input buffer on, pull down resistor connected (default) 010 Digital input buffer on, pull up 150k resistor connected 011 Digital input buffer on, pull up 30k resistor connected 100 Reserved 101 Reserved 110 Reserved 111 Digital input buffer off</p> <p>For a read operation: The current functional mode of the pin. The inOut field determines if the input or output mode is reported, while the bitAddr field indicates which pin is selected.</p>
4	1'b0	inOut	<p>This bit indicates if the current write operation relates to the input or output configuration of the addressed pin.</p> <p>inOut = 0 – Operate on the output configuration inOut = 1 – Operate on the input configuration</p>
3	1'b0	readAddr	<p>If this bit is set, the purpose of the current write operation is to provide the bit address for later read operations. Consequently, the value of the bitAddr field is saved. The value of the inOut field is also saved, determining if the input or output mode is to be read. The pinMode field is ignored when readAddr is set. If this bit is not set, the pin mode of the addressed pin is updated with the value of the pinMode field. The inOut field determines if the input or output mode is updated.</p>
2:0	3'b000	bitAddr	<p>If the readAddr bit is set, the value of the bitAddr field is stored. For subsequent read operations from P2CON, the pin for which the pinMode will be returned is given by the list below.</p> <p>bitAddr = 000 - P2.0 bitAddr = 001 - P2.1 other not used</p>



15 Interrupt

KT8P01 has an advanced interrupt controller with 16 sources, as shown in Figure 1. The unit manages dynamic program sequencing based upon important real-time events as signaled from timers, the RF transceiver, pin activity, and so on.

15.1 Feature

- Interrupt controller with 16 sources and 4 priority levels
- Interrupt request flags available
- Interrupt from pin (configurable)

15.2 Block diagram

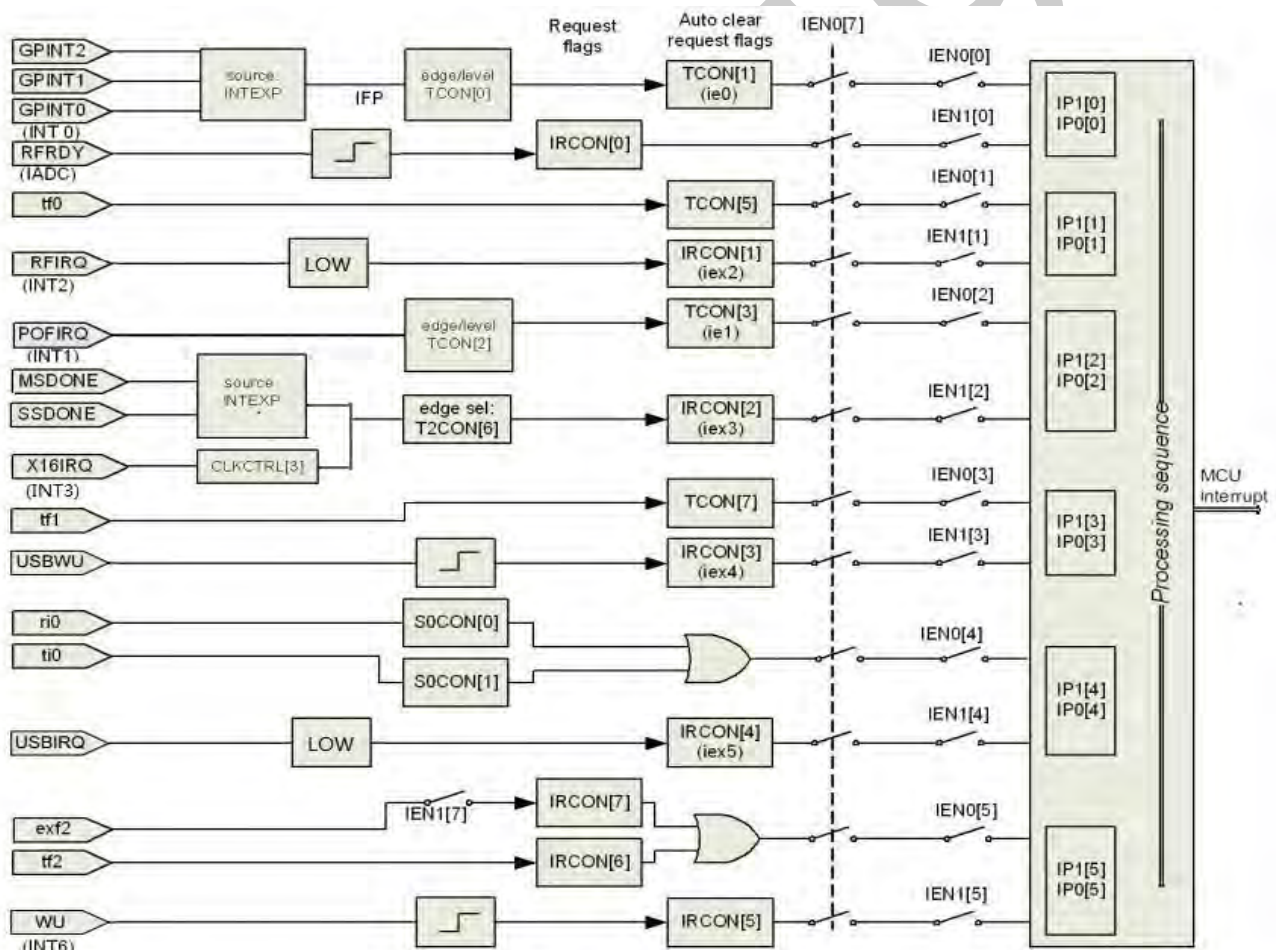

Block diagram of interrupt structure

**15.3 Functional description**

When an enabled interrupt occurs, the MCU vectors to the address of the interrupt service routine (ISR) associated with that interrupt, as listed in Table 1. The MCU executes the ISR to completion unless another interrupt of higher priority occurs.

Source	vector	Polarity	Description
IFP	0x0003	low/fall	Interrupt from pin GPINT0, GPINT1 or GPINT2 as selected by bits 3,4 or 5 in SFR INTEXP. Only one of the bits may be set at a time.
Tf0	0x000B	high	Timer 0 overflow interrupt
POFIRQ	0x0013	low/fall	Power Failure interrupt
tf1	0x001B	high	Timer 1 overflow interrupt
ri0	0x0023	high	Serial channel receive interrupt
ti0	0x0023	high	Serial channel transmit interrupt
tf2	0x002B	high	Timer 2 capture/compare or overflow interrupt
exf2	0x002B	high	Timer 2 external reload
RFRDY	0x0043	rise	RF SPI ready
RFIRQ	0x004B	low	RF interrupt
MSDONE	0x0053	fall/rise	Master SPI transaction completed
SSDONE	0x0053	fall/rise	Slave SPI transaction completed
X16IRQ	0x0053	fall/rise	XOSC16M started (X16IRQ)
USBWU	0x005B	rise	USB wakeup interrupt
USBIRQ	0x0063	low	USB interrupt
WU	0x006B	rise	Internal RTC Wakeup interrupt

KT8P01 interrupt sources

Note: RFIRQ, X16IRQ and WU are not activated unless wakeup is enabled by WUCON (see section power and clock management).

15.4 SFR registers

Various SFR registers are used to control and prioritize between different interrupts.

The TCON, IRCON, IP0, IP1, IEN0, IEN1 and INTEXP are described in this section. In addition the TCON and T2CON are used, the description for these registers can be found in section Timers/Counters. S0CON is described in section Serial port.

15.4.1 Interrupt Enable 0 Register – IEN0

The IEN0 register is responsible for global interrupt system enabling/disabling and also Timer 0, 1 and 2, Port 0 and Serial Port individual interrupts enabling/disabling.

Address	Reset value	Bit	Description
0xA8	0x00	7	1: Enable interrupts. 0: all interrupts are disabled
		6	Not used
		5	1: Enable Timer2 (tf2/exf2) interrupt



		4	1: Enable Serial Port (ri0/ti0) interrupt
		3	1: Enable Timer1 overflow (tf1) interrupt
		2	1: Enable Power failure (POFIRQ) interrupt
		1	1: Enable Timer0 overflow (tf0) interrupt
		0	1: Enable Interrupt From Pin (IFP) interrupt

IEN0 register

15.4.2 Interrupt Enable 1 Register – IEN1

The IEN1 register is responsible for RF, SPI and Timer 2 interrupts.

Address	Reset value	Bit	Description
0xB8	0x00	7	1: Enable Timer2 external reload (exf2) interrupt
		6	Not used
		5	1: Internal wakeup (WU) interrupt enable
		4	1: USB interrupt enable
		3	1: USB wakeup interrupt enable
		2	1:SPI master/slave completed (MSDONE/SSDONE) interrupt enable, XOSC16M started (X16IRQ) interrupt enable
		1	1: RF (RFIRQ) interrupt enable
		0	1: RF SPI ready (RFRDY) interrupt enable

IEN1 register

2-Wire Master SPI and Slave SPI share the same interrupt line.

Address	Reset value	Bit	Description
0xA6	0x01	7:6	Not used
		5	1: Enable GP INT2 (from pin) to IFP
		4	1: Enable GP INT1 (from pin)1 to IFP
		3	1: Enable GP INT0 (from pin) 0 to IFP
		2	Not used
		1	1: Enable Master SPI completed (MSDONE)interrupt
		0	1: Enable Slave SPI completed (SSDONE) interrupt

INTEXP register

15.4.3 Interrupt Priority Registers – IP0, IP1

The 17 interrupt sources are grouped into six priority groups. For each of the groups, one of four priority levels can be selected. They can be selected by setting appropriate values in IP0 and IP1 registers.

The contents of the Interrupt Priority registers define the priority levels for each interrupt source according to the tables below.



Address	Reset value	Bit	Description
0xA9	0x00	7:6	Not used
		5:0	Interrupt priority. Each bit together with corresponding bit from IP1 register specifies the priority level of the respective interrupt priority group.

IP0 register

Address	Reset value	Bit	Description
0xB9	0x00	7:6	Not used
		5:0	Interrupt priority. Each bit together with corresponding bit from IP0 register specifies the priority level of the respective interrupt priority group.

IP1 register

Group	Interrupt bits	Priority group		
0	IP1[0], IP0[0]	IFP		RFRDY
1	IP1[1], IP0[1]	Timer 0 interrupt		RFIRQ
2	IP1[2], IP0[2]	POFIRQ		MSDONE/SSDONE/X16IRQ
3	IP1[3], IP0[3]	Timer 1 interrupt		USB wakeup
4	IP1[4], IP0[4]	ri0/ ti0		USB interrupt
5	IP1[5], IP0[5]	tf2/exf2		WU

Priority groups

IP1.x	IP0.x	Priority level
0	0	Level 0 (lowest)
0	1	Level 1
1	0	Level 2
1	1	Level 3 (highest)

Priority levels (x is the number of priority group)

15.4.4 Interrupt Request Control Registers – IRCON

The IRCON register contains interrupt request flags.

Address	Reset value	Bit	Auto clear ^a	Description
0xC0	0x00	7		Timer 2 external reload (exf2) interrupt flag
		6	Yes	Timer 2 capture/compare or overflow (tf2) interrupt flag ^b
		5	Yes	Internal wakeup (TICK) interrupt flag
		4		USB interrupt flag



		3	Yes	USB wakeup interrupt flag
		2	Yes	Master/Slave SPI(MSDONE/SSDONE) , XOSC16M started (X16IRQ) interrupt flag
		1		RF (RFIRQ) interrupt flag
		0		RF SPI ready (RFRDY) interrupt flag

a: Auto clear means that the flag is cleared by hardware automatically when the corresponding service routine is vectored.

b: The flag will be cleared by hardware, but need to be clear the corresponding flag(refer to T2SR register) by software.

IRCON register

Xinling

16 PWM

The KT8P01 includes a six channel Pulse-Width Modulation (PWM) module. The six channels (PWM0, PWM1, PWM2, PWM3, PWM4 and PWM5) share a common enable/disable PWM and frequency pre-scale factor register, a period setting register, a controlled Initial level register and a controlled active level register, and have an individually controlled active level width register. The six PWM waveforms are the same period, and can have different Initial level, active level and inactive level width.

16.1 Features

- ✚ Six-channel output
- ✚ Frequency-range from 2KHz to 8 MHz
- ✚ Compact control using few registers for enabling, frequency pre-scale, period, Initial level, active level and inactive level width

16.2 Block diagram

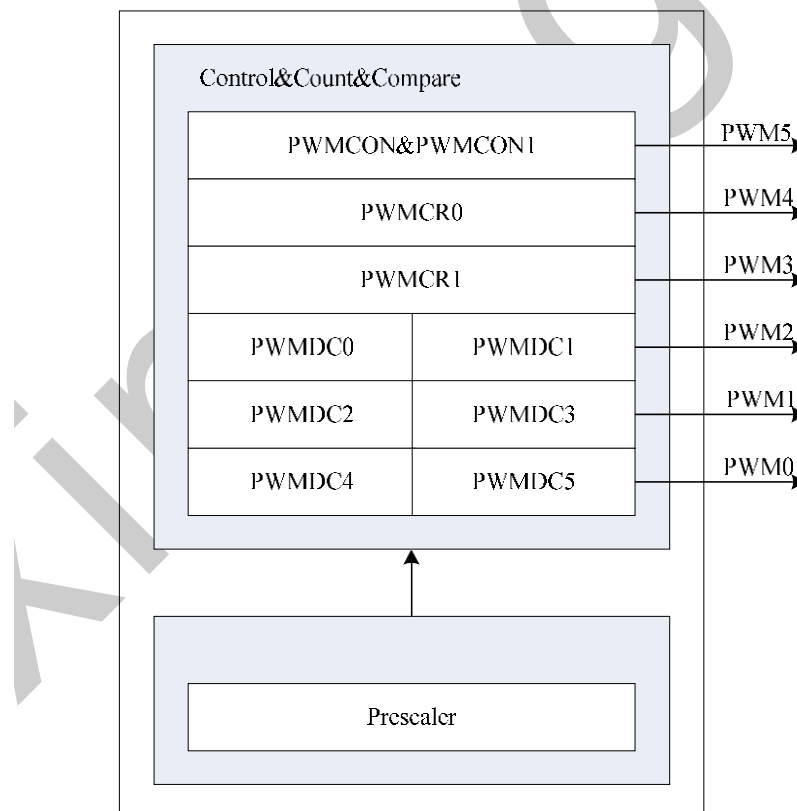

16.3 Functional description

The KT8P01 PWM is a six-channel PWM with a ten registers interface. The first register PWMCON enables or disables the PWM function and sets the PWM frequency pre-scale factor. The register PWMCON1 sets the PWM period length, which is the number of



KT8P01

counter clock cycles for one PWM period. The register PWMCR0 controls the PWM initial level. The register PWMCR1 controls the PWM active level. The registers, PWMDC0, PWMDC1, PWMDC2, PWMDC3, PWMDC4 and PWMDC5 control the inactive level for each PWM channel.

If you disable one of the six PWMs, the PWM output pin retains the inactive level after the output is changed by matching the period. The following table shows how the PWM is controlled by the PWM SFR registers. Frequency-range is approximately 2KHz-8MHz.

Item	Specification
Count source	1/1, 1/2, 1/8, 1/32 of PWM clock (PWMCON)
Count operation	Increment
PWM waveform	PWM period: $1/\text{freq} \times (M + 1)$ Active level width: $1/\text{freq} \times (M - N)$ Inactive width: $1/\text{freq} \times (N + 1)$ freq: Frequency of count source M: Value set in PWMCON1 register N: Value set in PWMDCj register (j = 0, 1, 2, 3, 4, 5) refer to the following figure
Selectable functions	Initial level selectable for each individual pin (PWMCR0) Active level selectable for each individual pin (PWMCR1)

Upon matching PWMDC register contents, the output signal changes from inactive level to active level. It goes back to inactive level by matching the period (refer to the PWMCON1 register content).

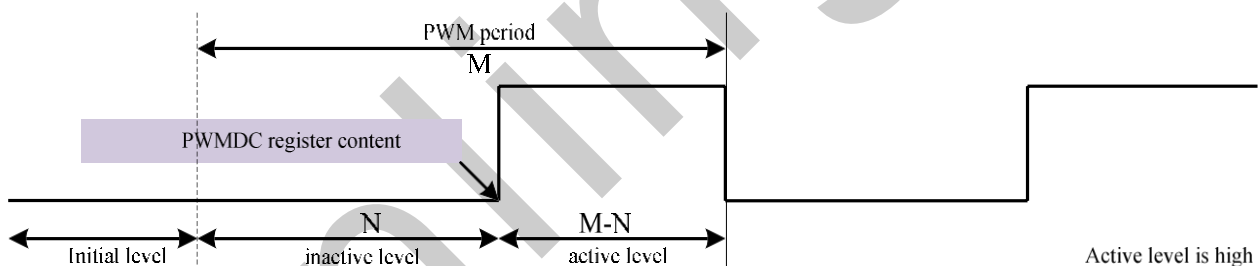

Operating example in PWM mode is shown in figure below.

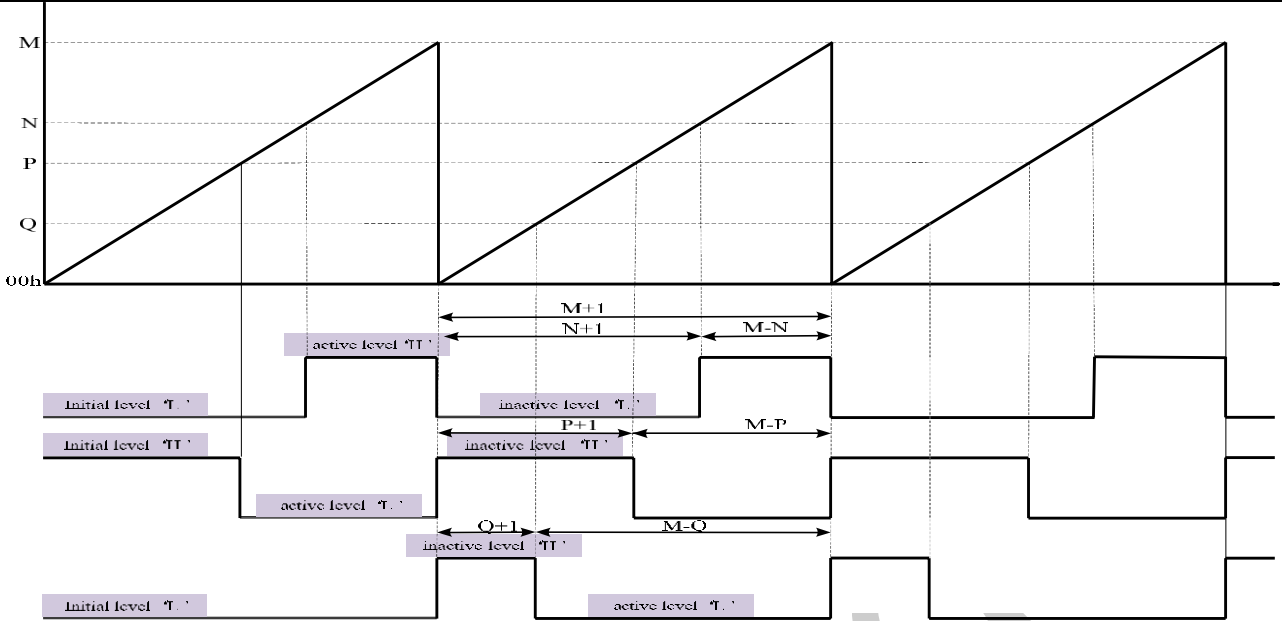

Operating example in PWM mode is shown in figure below.

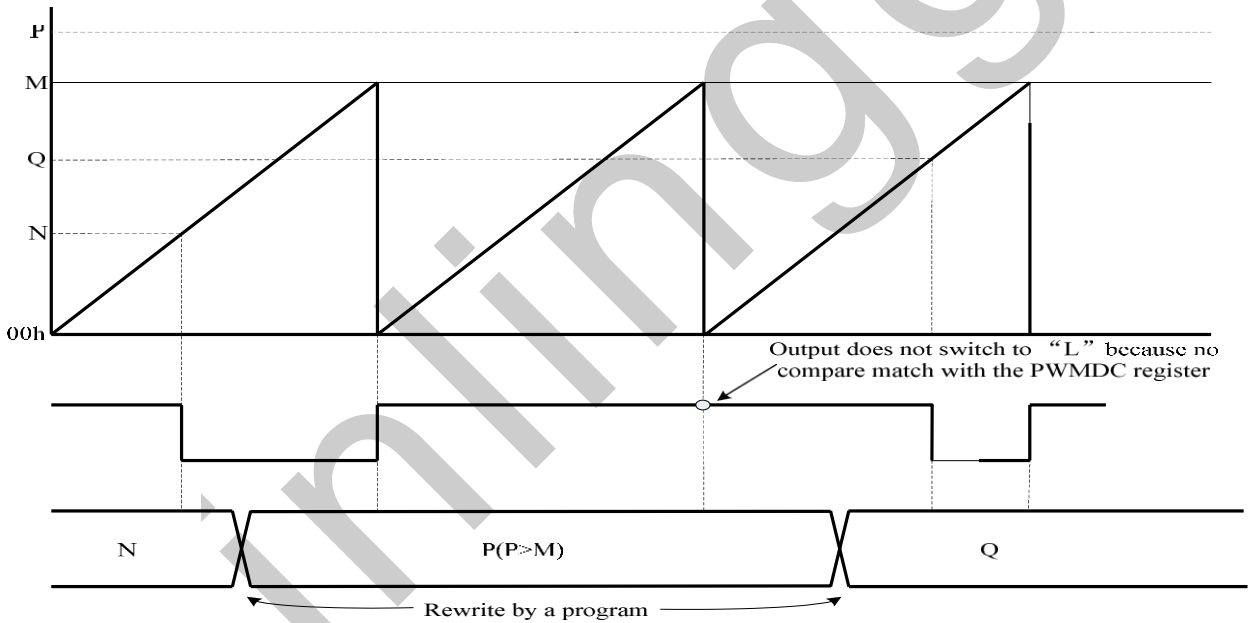

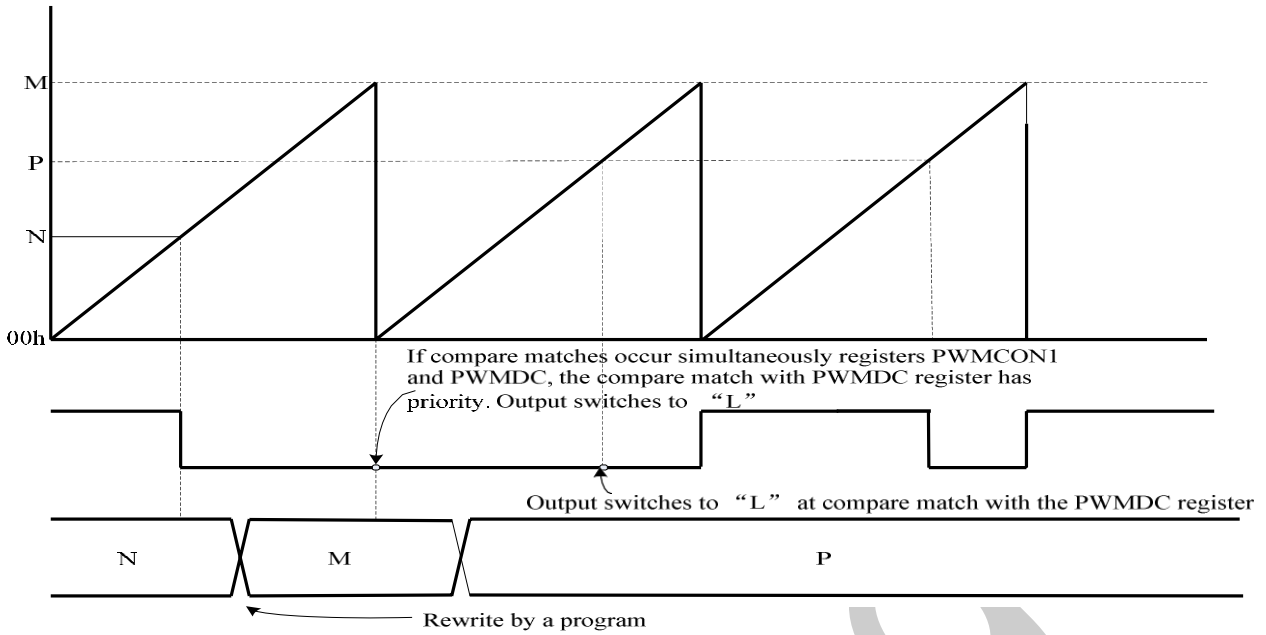

16.4 SFR registers

16.4.1 PWM control register–PWMCON

The PWMCON enables or disables the PWM function and sets the PWM frequency pre-scale factor.

PWMCON (RW) 0x32

Bit 7	Bit 6	Bit 5	Bit 4	Bit 3	Bit 2	Bit 1	Bit 0
pre-scale		en_5	en_4	en_3	en_2	en_1	en_0
2'b00		1'b0	1'b0	1'b0	1'b0	1'b0	1'b0
RW		RW	RW	RW	RW	RW	RW

Description of Word

Bit	Value	Symbol	Description
7:6	2'b00	pre-scale	Frequency pre-scale factor 00: 1/1 clock 01: 1/2 clock 10: 1/8 clock 11: 1/32 clock
5	1'b0	en_5	Enable bit for channel 5(pwm5) 1:enable 0:disable



4	1'b0	en_4	Enable bit for channel 4(pwm4) 1:enable 0:disable
3	1'b0	en_3	Enable bit for channel 3(pwm3) 1:enable 0:disable
2	1'b0	en_2	Enable bit for channel 2(pwm2) 1:enable 0:disable
1	1'b0	en_1	Enable bit for channel 1(pwm1) 1:enable 0:disable
0	1'b0	en_0	Enable bit for channel 0(pwm0) 1:enable 0:disable

16.4.2 PWM frequency pre-scale factor register–PWMCON1

The register PWMCON1 sets the PWM period length, which is the number of clock cycles for one PWM period.

PWMCON1 (RW)

0xDA

Bit 7	Bit 6	Bit 5	Bit 4	Bit 3	Bit 2	Bit 1	Bit0
pwm_prd							
8'h00							
RW							

Description of Word

Bit	Value	Symbol	Description
7:00	8'h00	pwm_prd	PWM period length

16.4.3 PWM control initial and active level register–PWMCR0, PWMCR1

The register PWMCR0 and PWMCR1 controls the PWM initial and active level.

PWMCR0 (RW)

0xD9

Bit 7	Bit 6	Bit 5	Bit 4	Bit 3	Bit 2	Bit 1	Bit0
---		Initial_ctl5	Initial_ctl4	Initial_ctl3	Initial_ctl2	Initial_ctl1	Initial_ctl0
2'b00		1'b0	1'b0	1'b0	1'b0	1'b0	1'b0



---	RW	RW	RW	RW	RW	RW
-----	----	----	----	----	----	----

Description of Word

Bit	Value	Symbol	Description
7:6	2'b00	---	Not used
5	1'b0	Initial_ctl5	Initial output selectedbit for channel 5(pwm5) 1: Initial output selected as active level 0: Initial output selected as non-active level
4	1'b0	Initial_ctl4	Initial output selectedbit for channel 4(pwm4) 1: Initial output selected as active level 0: Initial output selected as non-active level
3	1'b0	Initial_ctl3	Initial output selectedbit for channel 3(pwm3) 1: Initial output selected as active level 0: Initial output selected as non-active level
2	1'b0	Initial_ctl2	Initial output selectedbit for channel 2(pwm2) 1: Initial output selected as active level 0: Initial output selected as non-active level
1	1'b0	Initial_ctl1	Initial output selectedbit for channel 1(pwm1) 1: Initial output selected as active level 0: Initial output selected as non-active level
0	1'b0	Initial_ctl0	Initial output selectedbit for channel 0(pwm0) 1: Initial output selected as active level 0: Initial output selected as non-active level

PWMCR1 (RW)

0xD4

Bit 7	Bit 6	Bit 5	Bit 4	Bit 3	Bit 2	Bit 1	Bit0
----		active_ctl5	active_ctl4	active_ctl3	active_ctl2	active_ctl1	active_ctl0
2'b00		1'b1	1'b1	1'b1	1'b1	1'b1	1'b1
---		RW	RW	RW	RW	RW	RW

Description of Word

Bit	Value	Symbol	Description
7:6	2'b00	---	Not used
5	1'b1	active_ctl5	Active output selectedbit for channel 5(pwm5) 1:output level selected as high active 0:output level selected as low active
4	1'b1	active_ctl4	Active output selectedbit for channel 4(pwm4) 1:output level selected as high active 0:output level selected as low active



3	1'b1	active_ctl3	Active output selectedbit for channel 3(pwm3) 1:output level selected as high active 0:output level selected as low active
2	1'b1	active_ctl2	Active output selectedbit for channel 2(pwm2) 1:output level selected as high active 0:output level selected as low active
1	1'b1	active_ctl1	Active output selectedbit for channel 1(pwm1) 1:output level selected as high active 0:output level selected as low active
0	1'b1	active_ctl0	Active output selectedbit for channel 0(pwm0) 1:output level selected as high active 0:output level selected as low active

16.4.4 PWM control the inactive level width registers–PWMD0, PWMD1, PWMD2,PWMD3,PWMD4,PWMD5

The registersPWMD0, PWMD1, PWMD2, PWMD3,PWMD4 and PWMD5 control the inactive level widthfor each PWM channel.

PWMD0 (RW) 0xA1

Bit 7	Bit 6	Bit 5	Bit 4	Bit 3	Bit 2	Bit 1	Bit0
pwmdc0							
8'h00							
RW							

Description of Word

Bit	Value	Symbol	Description
7:0	8'h00	pwmdc0	PWM inactive level width controlfor channel 0

PWMD1 (RW) 0xA2

Bit 7	Bit 6	Bit 5	Bit 4	Bit 3	Bit 2	Bit 1	Bit0
pwmdc1							
8'h00							
RW							

Description of Word



KT8P01

Bit	Value	Symbol	Description
7:0	8'h00	pwm1	PWM inactive level width control for channel 1

PWMDC2 (RW) 0xB7

Bit 7	Bit 6	Bit 5	Bit 4	Bit 3	Bit 2	Bit 1	Bit 0
pwm2							
8'h00							
RW							

Description of Word

Bit	Value	Symbol	Description
7:0	8'h00	pwm2	PWM inactive level width control for channel 2

PWMDC3 (RW) 0xD5

Bit 7	Bit 6	Bit 5	Bit 4	Bit 3	Bit 2	Bit 1	Bit 0
pwm3							
8'h00							
RW							

Description of Word

Bit	Value	Symbol	Description
7:0	8'h00	pwm3	PWM inactive level width control for channel 3

PWMDC4 (RW) 0xD6

Bit 7	Bit 6	Bit 5	Bit 4	Bit 3	Bit 2	Bit 1	Bit 0
pwm4							
8'h00							
RW							

Description of Word

Bit	Value	Symbol	Description
7:0	8'h00	pwm4	PWM inactive level width control for channel 4

PWMDC5 (RW) 0xD7

Bit 7	Bit 6	Bit 5	Bit 4	Bit 3	Bit 2	Bit 1	Bit 0
-------	-------	-------	-------	-------	-------	-------	-------



pwm5c
8'h00
RW

Description of Word

Bit	Value	Symbol	Description
7:0	8'h00	pwm5c	PWM inactive level width control for channel 5

Xinling



17 Package size

17.1.1 Uses the Sop16 package, with mAtt tin plating.

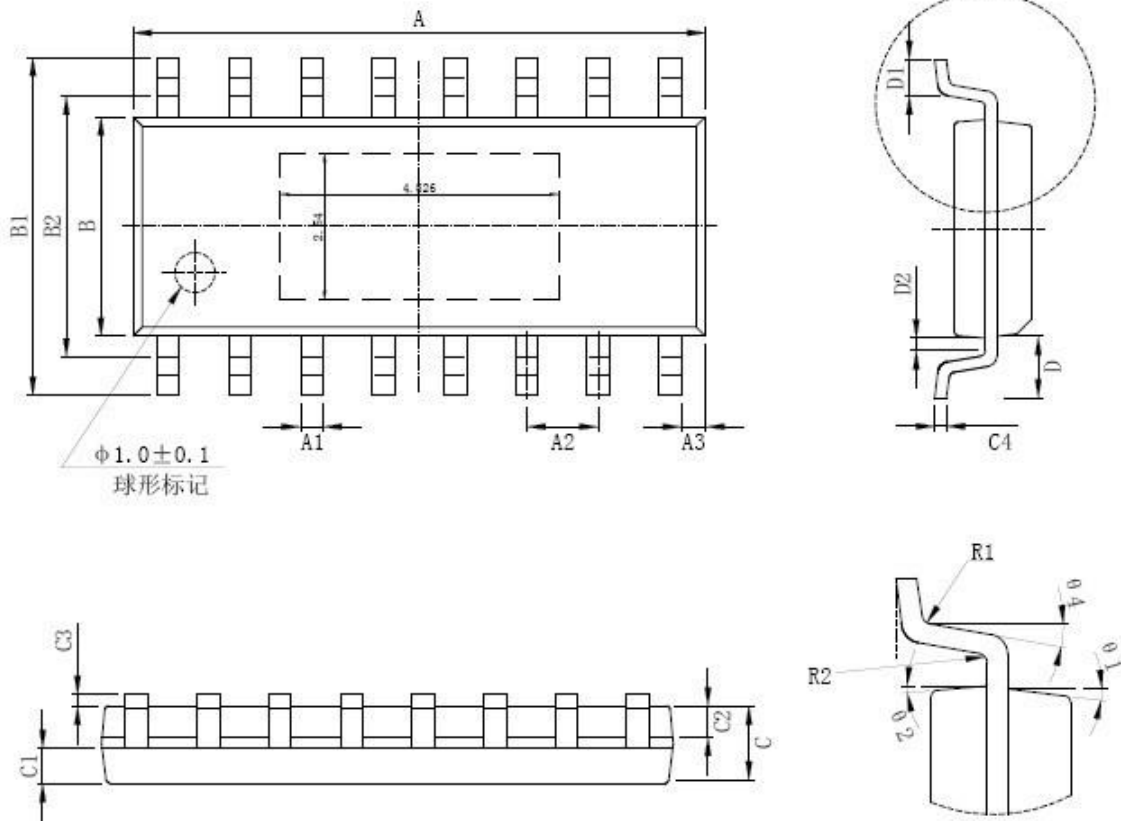

标注	尺寸	最小(mm)	最大(mm)	标注	尺寸	最小(mm)	最大(mm)
A		9.80	10.00	C4		0.203	0.233
A1		0.356	0.456	D		1.05TYP	
A2		1.27TYP		D1		0.40	0.70
A3		0.302TYP		D2		0.15	0.25
B		3.85	3.95	R1		0.20TYP	
B1		5.84	6.24	R2		0.20TYP	
B2		5.00TYP		θ 1		8° ~ 12° TYP4	
C		1.35	1.55	θ 2		8° ~ 12° TYP4	
C1		0.61	0.71	θ 3		0° ~ 8°	
C2		0.54	0.64	θ 4		4° ~ 12°	
C3		0.10	0.25				



Contact Information

Shenzhen core ridge technology Co., LTD

Room 1416, Unit 2, Junlan Building, 1233 Guihua Community

Sightseeing Road, Guanlan Street, Longhua District, Shenzhen

Tel: +86-0755-32866130

E-mail: zhouhy@xinlinggo.com

Xinlinggo